

Part of Historic Annex Ord 2000-01 : City of Bigelow
***for Census only - was already in state map**

City: Bigelow
 Mayor: Bradley Akridge

Arkansas Code 14-40-101.

Before an entity undertakes an annexation, consolidation, or detachment proceeding under this chapter, the entity shall coordinate with the Arkansas Geographic Information Systems Office for preparation of legal descriptions and digital mapping for the relevant annexation, consolidation, and detachment areas.

The map contained herein, is evidence, the entity has met requirements of Act 914 of 2015

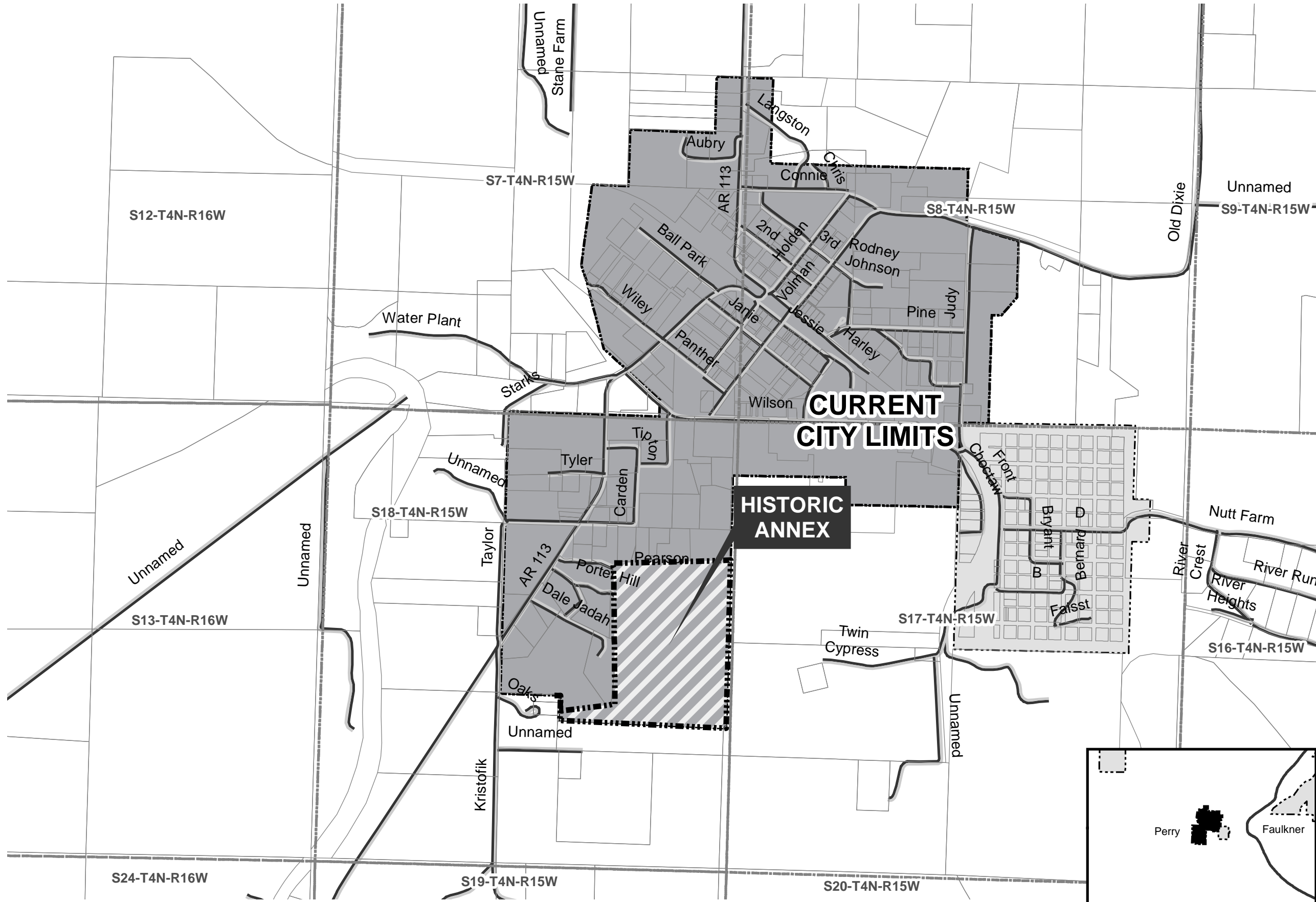

- Proposed Annex
- Sections
- Parcels
- Minor Road
- Existing City
- Neighboring City
- County Boundary

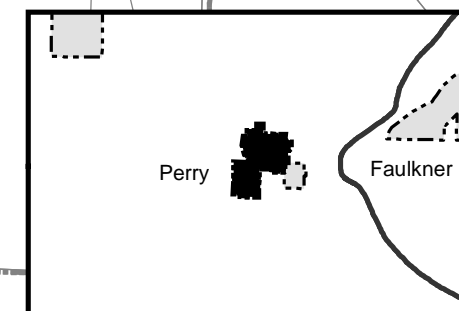
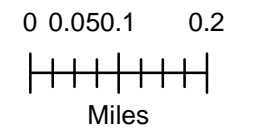



State of Arkansas
SECRETARY OF STATE

*in state
not in way*

Sharon Priest
SECRETARY OF STATE

May 4, 2000

The Honorable Barbara Lovell
Perry County Clerk
Post Office Box 358
Perryville, AR 72126

Dear Ms. Lovell:

The Following Information has been recorded and filed in the Office of the Secretary of State:

Date: 05/03/2000 County: Perry City: Bigelow

Annexation:	Ordinance No. -	2000-01
	Co. Order No.	-2000-31
	Plat	- X
	Election	-
Incorporation:	Island	-
	Ordinance No.	-
	Co. Order No.	-
	Plat	-
	Election	-

Census Information	-
1st Class City	-
2nd Class City	-
Incorporated Town	-

I have forwarded this information to the Arkansas Municipal League. If you have any further questions please do not hesitate to contact me at 1-800-482-1127 or 682-3451.

Sincerely,

Tena Arnold
Election Services Representative

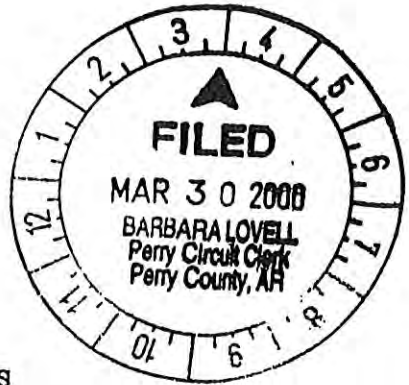

COURT ORDER # 2000-31 CO. 2000-31

IN THE COUNTY COURT OF PERRY COUNTY, ARKANSAS

JEFF STARKS; KRISTI STARKS
DANNY J. CARTER; BECKIE CARTER
JOE PHILLIPS; MICHELLE PHILLIPS
MIKE MAYO; RHONDA MAYO
GENA FRYAR;
KENNETH D. PEARSON; MARTHA E. PEARSON:

A TRUE COPY I CERTIFY
Barbara Lovell
CIRCUIT CLERK

By _____
DEPUTY CLERK
Perry County, Arkansas

ORDER

NOW ON THIS DAY, THIS MATTER COMES ON FOR HEARING BEFORE THE COURT WITH SOME OF THE PETITIONERS APPEARING IN PEERSON AND THOSE NOT APPEARING HAVE SIGNED A CONSENT TO ANNEX OR STATED THAT THEY HAVE NO OBJECTION TO ANNEXATION, ONE OF THE PETITIONERS, AND FROM THE MATTERS AND THINGS PRESENT AT THE HEARING ALONG WITH THE PETITION AND CONSENTS AND STATEMENTS OF NO OBJECTION, THE COURT FINDS AND ORDERS AS FOLLOWS:

1. THAT THIS COURT HAS JURISDICTION OF THESE PARTIES AND OF THIS CAUSE OF ACTION, AND PROPER NOTICE OF THIS HEARING HAS BEEN GIVEN IN THE PETIT JEAN COUNTRY HEADLIGHT, A NEWSPAPER OF GENERAL CIRCULATION IN PERRY COUNTY, ARKANSAS.

2. THAT THE PETITION FOR ANNEXATION IS PROPERLY SIGNED BY THE PETITIONERS AND ALL PETITIONERS, HAVE EITHER SIGNED CONSENTS TO THE PETITION TO THE ABOVE PROPERTY TO BE ANNEXED OR HAVE SIGNED STATEMENTS OF NO OBJECTION TO THE ANNEXATION.

3. THAT THE PROPERTY DESCRIPTIONS WHICH ARE FILED HEREIN BY CONSENTS ALONG WITH THE MAP ATTACHED TO THE PETITION ADEQUATELY AND ACCURATELY DESCRIBED THE AREA TO BE ANNEXED, AND THE PETITION FOR ANNEXATION SHOULD BE GRANTED AND ALLOWED.

IT IS THEREFORE ORDERED AND ADJUDGED THAT THE PROPERTY DESCRIBED IN THE ATTACHED EXHIBIT A, SHOULD BE, AND HEREBY IS, ANNEXED TO THE CITY OF BIGELOW, ARKANSAS, AND THE PETITION FOR ANNEXATION IS HEREBY GRANTED AS REFLECTED BY THE MAP ATTACHED TO THE SAID PETITION.

IT SO ORDERED THIS 29TH DAY OF MARCH, 2000

GEORGE C. MCNEAL

George C. McNeal
PERRY COUNTY JUDGE

FILED

MAY 03 2000

SHARON PRIEST
SECRETARY OF STATE

BY _____

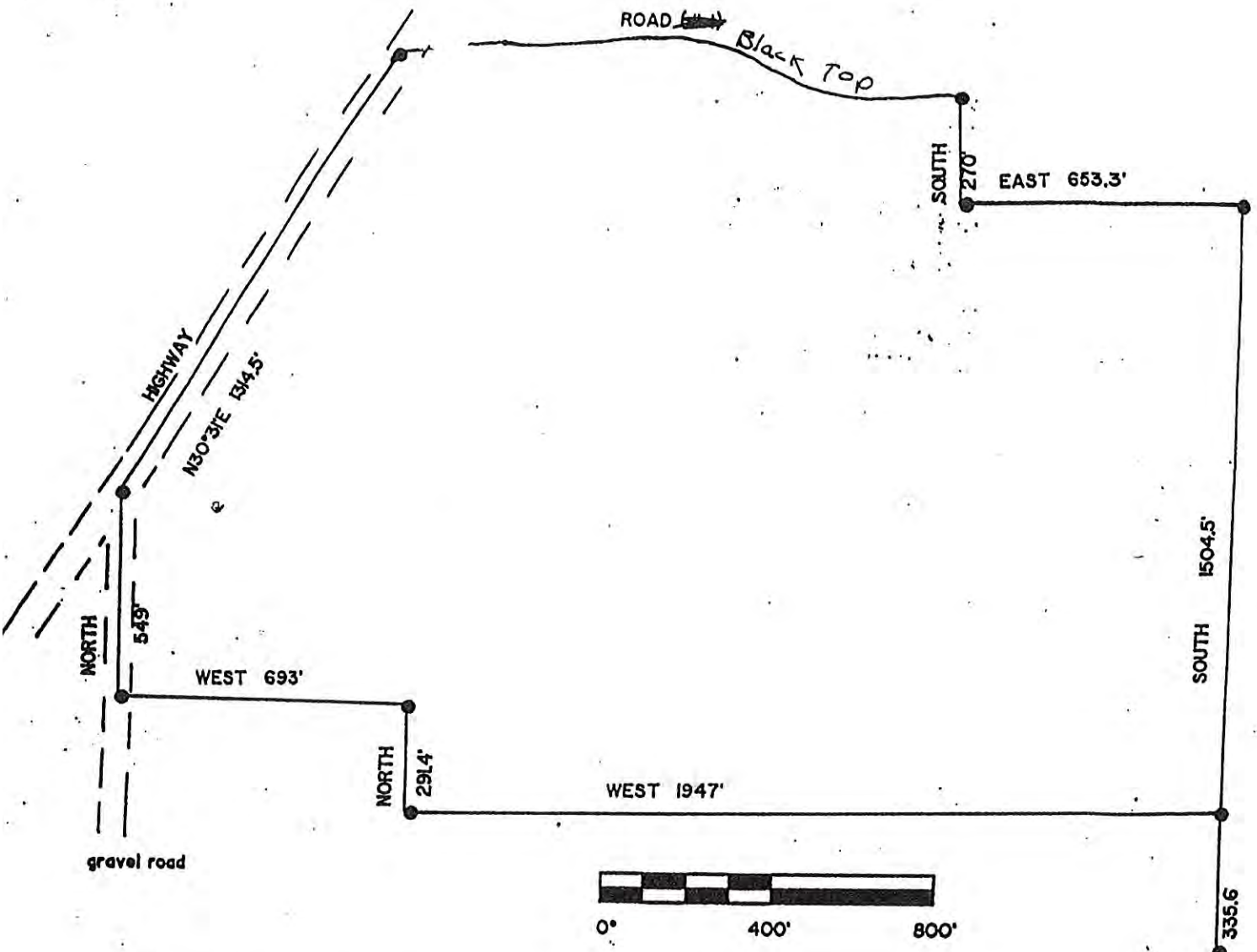

for K. PEARSON 2 FEB. 1981
 REVISED SOUTH LINE 29 APRIL 1986

SE Corner
 N $\frac{1}{2}$ SE $\frac{1}{4}$
 Section 18
 T4N R15W

A part of the N $\frac{1}{2}$ of the SE $\frac{1}{4}$ and part of the S $\frac{1}{2}$ of the NE $\frac{1}{4}$ of Section 18, T4N R15W of the 5th P.M. Perry County Arkansas and being more particularly described as follows; Commence at the S $\frac{1}{2}$ Corner of the N $\frac{1}{2}$ SE $\frac{1}{4}$ and run North 335.6 feet to the point of beginning, thence run West 1947 feet, thence North 291.4 feet, thence West 693 feet, thence North 549 feet, thence N30°31'E 1314.5 feet to the intersection of the Highway with a road, thence easterly along said road 1423.16 feet, thence leaving said road run South 270 feet, thence East 653.3 feet, thence South 1504.5 feet to the point of beginning and containing 97 acres more or less.

FILED

LARRY P. MITCHELL
 REGISTERED
 LAND SURVEYOR
 STATE OF
 ARKANSAS
 NO. 769
Larry P. Mitchell
 SIGNATURE

MAY 03 2000
 SHARON PRIEST
 SECRETARY OF STATE
 BY _____

1615

RESOLUTION FOR ANNEXATION

COPY

Resolution # 2000-01

WHEREAS, the City of Bigelow, Arkansas, has been presented with a petition for the annexation of the Ken Pearson property, south of the city limits of Bigelow on Hwy. 113. The new property owners will be Jeff and Kristi Starks, Michelle and Joe Phillips, Kenneth and Martha Pearson, Danny and Becky Carter, Gena Fryar, and Mike and Rhonda Mayo. A city meeting concerning this matter was held on January 13, 2000.

WHEREAS, the governing body of the City of Bigelow voted unanimously to agree to this annexation into the city limits.

THEREFORE, be it resolved that the property described in the legal documents submitted be annexed into the City limits of Bigelow, Arkansas.

Resolve this 31st day of March, 2000.

Lorrie Kirk
Lorrie Kirk, Mayor
City of Bigelow, Arkansas

ATTEST: Diana Clements
City Clerk

FILED

MAY 03 2000

SHARON PRIEST
SECRETARY OF STATE
BY _____