

Boundary Correction: City of Ash Flat -Historic Annexation Research  
September 2018

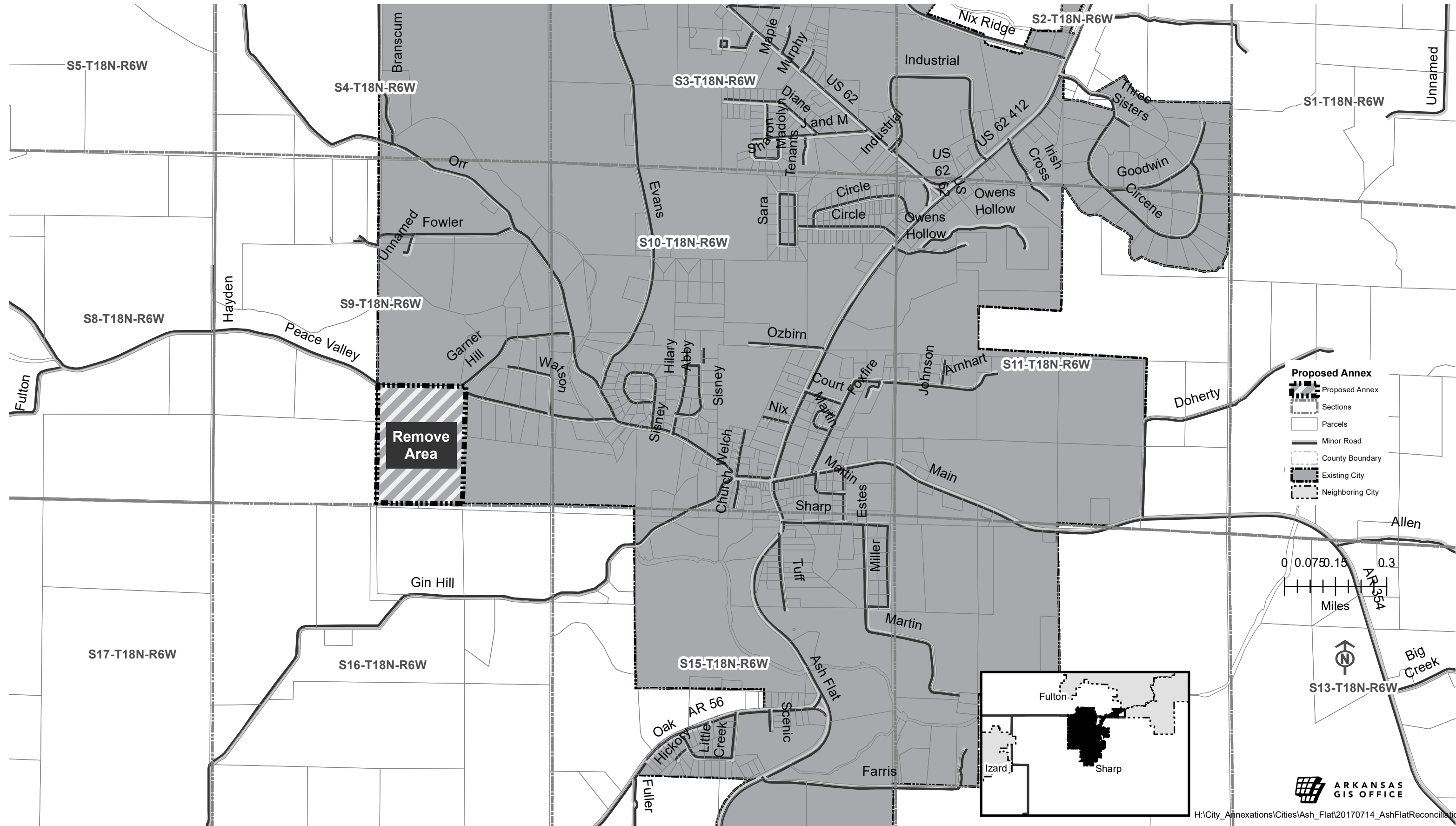

## Jennifer Wheeler

---

**From:** Charlotte Goodwin <afclerk@ashflat-ar.org>  
**Sent:** Wednesday, September 05, 2018 2:58 PM  
**To:** Jennifer Wheeler  
**Subject:** re: State Map VS Census Map of City of Ashflat

Jennifer,

I contacted the assessors office and they verified the area marked in red on the map is **not in the city limits**. Thank you for checking.

On Friday, August 31, 2018 12:43 PM, Jennifer Wheeler wrote:

**Date:** Fri, 31 Aug 2018 17:43:10 +0000  
**From:** Jennifer Wheeler  
**To:** Charlotte Goodwin <afclerk@ashflat-ar.org>  
**Subject:** State Map VS Census Map of City of Ashflat

Charlotte,

Hello there! Hope all is well. I have a map question for you guys. As you may know, my office and the Secretary of State work together with the US Census to make sure the Census has the correct municipal boundaries—particularly prior to the 2020 Census. There is an area in the south western part of town that we (Arkansas) show to be in the city, but Census does not. Using an old map you sent me some time ago (attached), it looks like the area in question should actually NOT be in the city. Do you know if this area in red supposed to be in the city? Census shows it to be outside of the city—and the map you sent a long time ago shows it to be out.

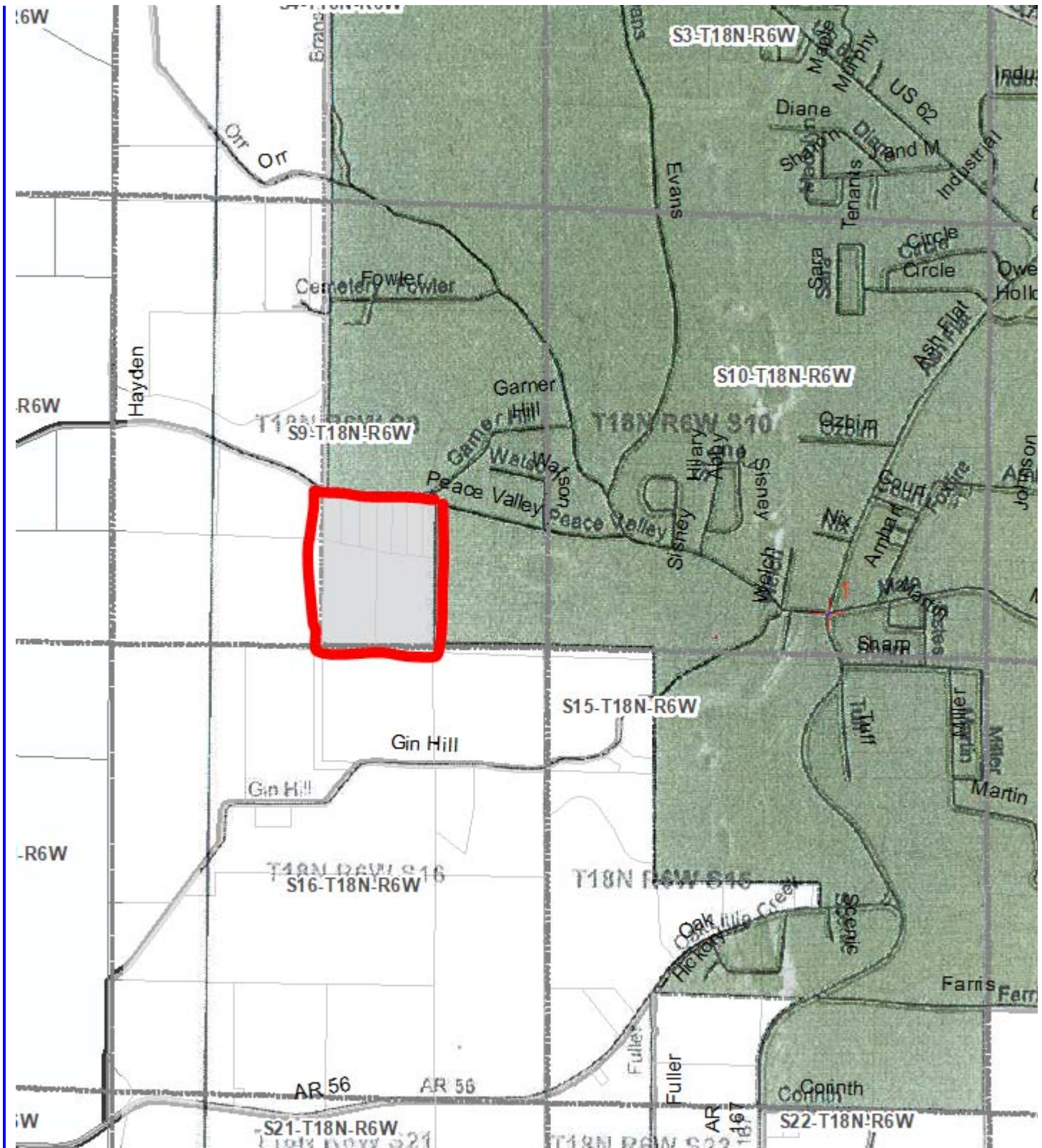

**Jennifer Wheeler – GIS Analyst**

Arkansas GIS Office  
 1 Capitol Mall Ste 6D  
 Little Rock, AR 72201  
 501.682.2929 Office  
 501.454.9524 Mobile  
 501.407.0790 Fax

[jennifer.wheeler@arkansas.gov](mailto:jennifer.wheeler@arkansas.gov) Email  
<http://www.gis.arkansas.gov> Web

Charlotte Goodwin, CMC,CAMC  
Recorder/Treasurer  
City of Ash Flat  
P.O. Box 280  
Ash Flat, AR 72513-0280  
Phone: 870-994-7324  
Fax: 870-994-3168  
Email: [afclerk@ashflat-ar.org](mailto:afclerk@ashflat-ar.org)

"The City of Ash Flat is an equal opportunity provider & employer"

"In God We Trust"



"I always remember that the LORD is with me. He is here, close by my side, so nothing can defeat me." Psalm 16:8

Notice: This email and any files transmitted with it are intended solely for the use of the individual or entity to whom they are addressed. Any unauthorized use, disclosure or distribution is prohibited. The views or opinions presented in this email are solely those of the author and do not necessarily represent those of the City of Ash Flat. The City of Ash Flat accepts no liability for any damage caused by any virus transmitted by this email.

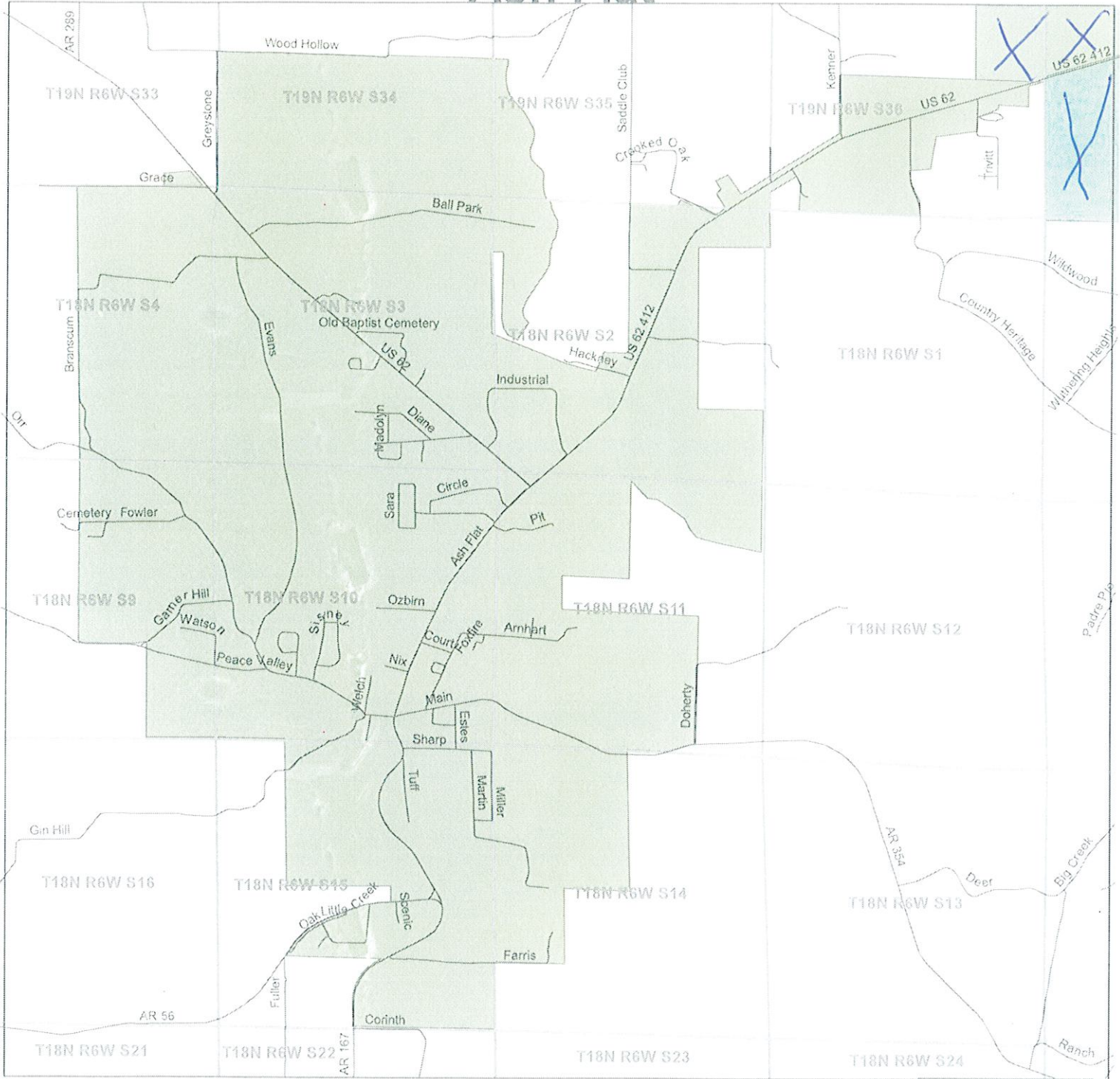
# Ash Flat



The Undersigned hereby certify that the above police district boundary is correct as drawn and reflects the legal description of said boundary.

 4-20-17  
 Mayor Date  
 4-25-17  
 Police District Chief Date

University of Arkansas at Little Rock  
 GIS Applications Laboratory  
 Institute for Economic Advancement  
<http://argis.ualr.edu>  
 (501) 569-8530

Legend	
	Roads
	PLSS Boundaries
Police District	
	Highland
	Cherokee Village
	Ash Flat