

BAS Update Historic Annex Ord 2010-01: City of Bryant
 *for Census only - was already in state map

City: Bryant
 Mayor: Jill Dabbs

Arkansas Code 14-40-101.

Before an entity undertakes an annexation, consolidation, or detachment proceeding under this chapter, the entity shall coordinate with the Arkansas Geographic Information Systems Office for preparation of legal descriptions and digital mapping for the relevant annexation, consolidation, and detachment areas.

The map contained herein, is evidence, the entity has met requirements of Act 914 of 2015

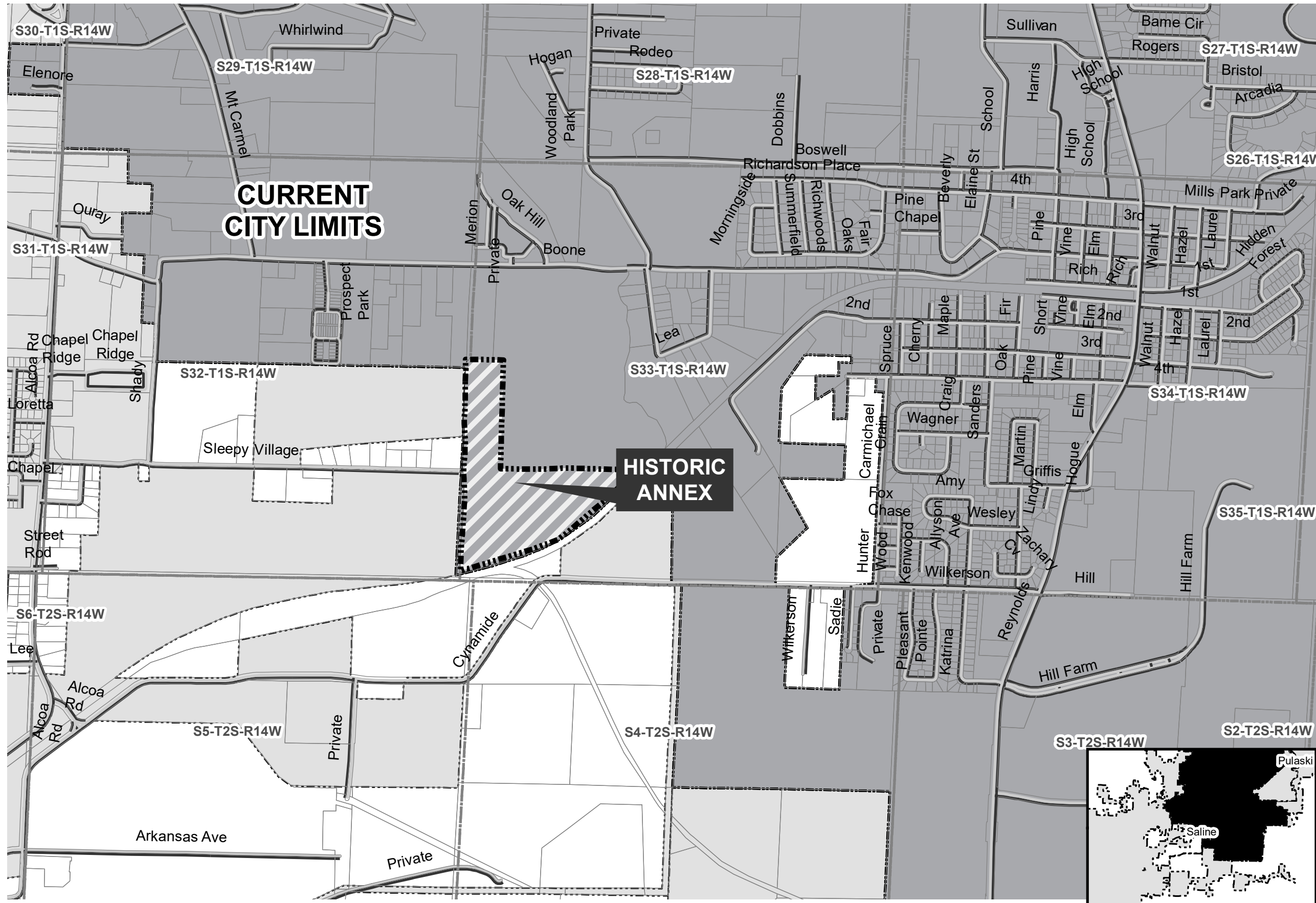



State of Arkansas Secretary of State

Charlie Daniels
Secretary of State

Business & Commercial Services	682-3409
Elections	682-5070
Building & Grounds	682-3407
Communications & Education	683-0057
State Capitol Police	682-5173
Business Office	682-8032
Information Technology	682-3411

February 10, 2010

The Honorable Freddie Burton
Saline County Clerk
200 North Main Street
Benton, AR 72015

Dear Mr. Burton,

The Following Information has been recorded and filed in the Office of the Secretary of State:

Date: January 25, 2010 **County:** Saline **City:** Bryant

Annexation:	Ordinance No.	~	2010-01
	County Order No	~	2009-39
	Plat	~	XX—Alcoa
	Election	~	
Incorporation:	Island	~	
	Ordinance No.	~	
	Co. Order No.	~	
	Plat	~	
	Election	~	

Census Information: The following City or Town has been upgraded or reduced to:

- 1st Class City ~
- 2nd Class City ~
- Incorporated Town ~

I have forwarded this information to the Arkansas Municipal League and the Arkansas Highway and Transportation Department and the Arkansas State Data Center. If you have any further questions please do not hesitate to contact me at 1-800-482-1127 or (501) 682-3451.

Sincerely,

Nancy Crockett
Election Services Representative
Arkansas Secretary of State

IN THE COUNTY COURT OF SALINE COUNTY, ARKANSAS

IN THE MATTER OF ANNEXING CERTAIN TERRITORY TO THE CITY OF
BRYANT, ARKANSAS No. 2009-39

FILED
SALINE COUNTY CLERK
OCT - 7
AM 10: 55
A.A.
FILED
JAN 25 2010

PETITION FOR ANNEXATION

Comes the undersigned and for its Petition states:

CHARLIE DANIELS
SECRETARY OF STATE

BY _____

1. That Petitioner is the owner of the hereinafter described property, situated in Saline County, Arkansas, to-wit:

A tract of land comprising part of the SW ¼ of Section 33, Township 1 South, Range 14 West, Saline County, Arkansas, being more particularly described as follows:

Beginning at the Northwest Corner of the SW ¼ of said Section 33; thence east approximately 275 feet along the north line of the SW ¼ of said Section 33 to an Alcoa Property Corner; thence south along the Alcoa Property Line to an Alcoa Property Corner on the north line of the S ½ of the SW ¼ of said Section 33, said property corner being approximately 275 feet east of the Northwest Corner of S ½ of the SW ¼ of said Section 33; thence east along the north line of the S ½ of the SW ¼ to the northern right-of-way of the Union Pacific Railroad; thence southwesterly along said northern right-of-way of the Union Pacific Railroad approximately 1,645 feet to the Alcoa Property Line in the SW ¼ of the SW ¼ of said Section 33; thence north approximately 105 feet along the Alcoa Property Line to an Alcoa Property Corner in the SW ¼ of the SW ¼ of said Section 33; thence southwesterly along the Alcoa Property Line to the west line of the SW ¼ of said Section 33; thence north along said west line to the Point of Beginning, and containing approximately 45 acres, more or less.

2. The areas to be annexed are to include all adjacent and abutting public streets and rights-of-way.
3. Petitioner respectively requests this Court to enter an order annexing the above described real property to the City of Bryant, Saline County, Arkansas; that said land be made a part thereof, and that a date for hearing of the Petition be set and notice thereof be published as provided by law.
4. That said land is adjacent and contiguous to the City of Bryant, Saline County, Arkansas, a plat of said land being hereto attached and made a part hereof as Exhibit A.

5. Petitioner designates Brian Rosenthal, Rose Law Firm, a Professional Association to act on its behalf.

WHEREFORE, Petitioner prays the court that this Petition be granted and that the above described real property be annexed to and made a part of the City of Bryant, Saline County, Arkansas.

Respectfully Submitted,

Alcoa Inc.

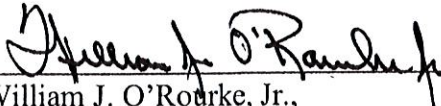
By: 
William J. O'Rourke, Jr.,
Vice President Environmental Health & Safety

FILED

JAN 25 2010

CHARLIE DANIELS
SECRETARY OF STATE

BY _____

EXHIBIT A

FILED

JAN 25 2010

CHARLIE DANIELS
SECRETARY OF STATE

BY _____

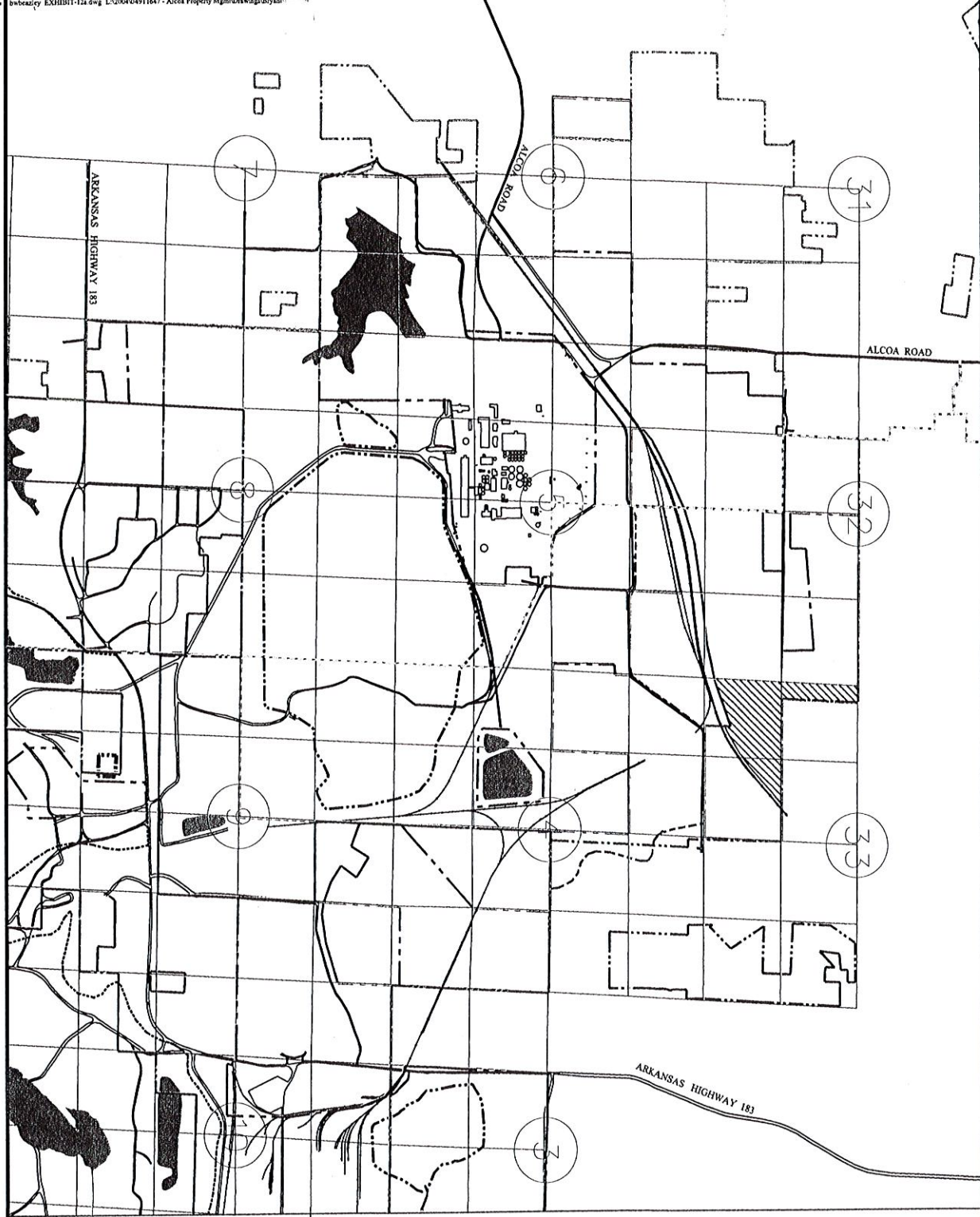

LEGEND	
PROPOSED BRYANT ANNEXATION	
ALCOA PROPERTY	
ALCOA ALMATTIS PLANT SITE	
ST. GOBAIN	
ALCOA BOUNDARY	
BENTON CITY LIMITS	
BENTON PLANNING BOUNDARY	
BRYANT CITY LIMITS	
BRYANT PLANNING BOUNDARY	
BAUXITE CITY LIMITS	
BAUXITE PLANNING BOUNDARY	



FILED

JAN 25 2010

CHARLIE DANIELS
SECRETARY OF STATE

EXHIBIT 12a

BY _____