

BAS Correction Historic Annex Part of Ord 1842: City of Forrest City
 *for Census only - was already in state map

City: Forrest City
 Mayor: Larry Bryant

Arkansas Code 14-40-101.

Before an entity undertakes an annexation, consolidation, or detachment proceeding under this chapter, the entity shall coordinate with the Arkansas Geographic Information Systems Office for preparation of legal descriptions and digital mapping for the relevant annexation, consolidation, and detachment areas.

The map contained herein, is evidence, the entity has met requirements of Act 914 of 2015

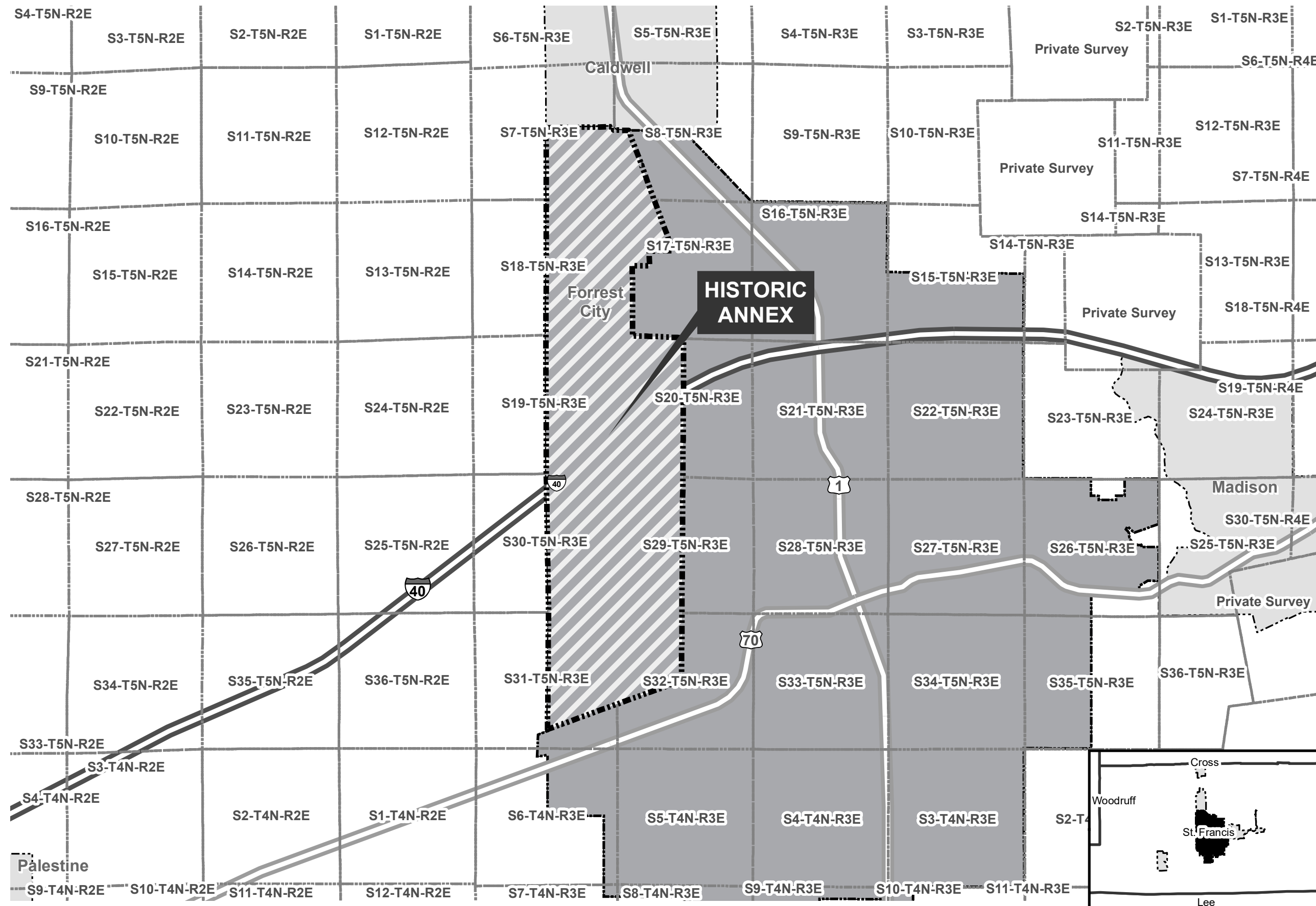

- Proposed Annex
- Sections
- Freeway
- Highway
- Existing City
- Neighboring City
- County Boundary

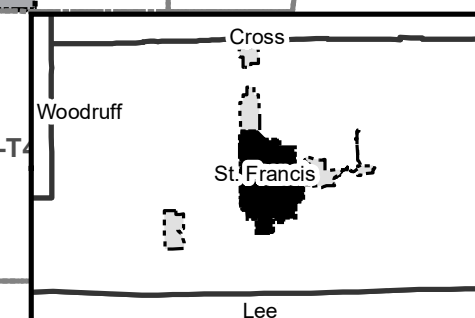
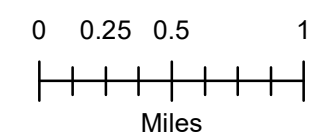



State of Arkansas Secretary of State

Business & Commercial Services	682-3409
Elections	682-5070
Building & Grounds	682-3407
Communications & Education	683-0057
State Capitol Police	682-5175
Business Office	682-8032
Information Technology	682-5411

Charlie Daniels
Secretary of State

March 06, 2009

The Honorable Elizabeth Smith
St. Francis County Clerk
313 South IZard, Room 2
Forrest City, AR 72336

Dear Ms. Smith,

The Following Information has been recorded and filed in the Office of the Secretary of State:

Date: December 16, 2008 County: St. Francis City: Forrest City

Annexation:	Ordinance No. - 1842
	County Order No -
	Plat - XX - Highway 1 Bypass
	Election -
	Island -
Incorporation:	Ordinance No. -
	Co. Order No. -
	Plat -
	Election -

Census Information: The following City or Town has been upgraded or reduced to:

- 1st Class City -
- 2nd Class City -
- Incorporated Town -

I have forwarded this information to the Arkansas Municipal League and the Arkansas Highway and Transportation Department and the Arkansas State Data Center. If you have any further questions please do not hesitate to contact me at 1-800-482-1127 or 682-3451.

Sincerely,
Nancy Crockett
Nancy Crockett
Election Services Representative
Arkansas Secretary of State

FILED

FEB 24 2009

Elizabeth Smith
County & Probate Court

ORDINANCE NO.

1842

AN ORDINANCE ACCEPTING THE ANNEXATION OF CERTAIN REAL PROPERTY TO THE CITY OF FORREST CITY, ARKANSAS, AND MAKING SAME A PART OF THE CITY OF FORREST CITY, AND ASSIGNING SAME TO WARDS.

WHEREAS, a Petition was filed with the Clerk of St. Francis County, Arkansas, by the majority of the real estate owners of the property described herein praying that said real property be annexed to, and made a part of the City of Forrest City, Arkansas; and

WHEREAS, on October 7, 2008, the County Court of St. Francis County, Arkansas, found that the Petition was signed by a majority of the owners of said real property; that said property was contiguous and adjoining the present corporate limits of the City of Forrest City, Arkansas; that an accurate map or plat of said real property had been filed with and made a part of said Petition; that proper notice had been given for the time and in the manner prescribed by law, and that all things pertaining thereto had been done in the manner prescribed by law, and that said real property should be annexed to and made a part of the City of Forrest City, Arkansas, subject to the acceptance of same by the City Council at the proper time, as provided by law; and

WHEREAS, the time fixed by law for appealing from said order of annexation by the County Court has expired and no appeal has been taken from said order.

NOW, THEREFORE, BE IT ORDAINED BY THE CITY COUNCIL OF THE CITY OF FORREST CITY, ARKANSAS:

Section 1. That the following described real property contiguous and adjoining the City of Forrest City, Arkansas, be, and the same hereby is, accepted as part of and annexed to the City of Forrest City, Arkansas:

Property to be annexed by the City of Forrest City in Sections 7, 8, 17, 18, 19, 20, 29, 30, 31, and 32, T5N-R-3E, St. Francis County, Arkansas.

Beginning at the intersection of the North line of the Southwest Quarter (SW ¼) of Section 8, T5N-R3E, St. Francis County, Arkansas and the centerline of the Missouri Pacific Railroad, thence West along the North line of said SW ¼, Section 8 to the Northeast Corner of the Southeast Quarter (SE ¼) of Section 7; thence North approximately 152.0 feet along the East line of the Northeast Quarter (NE ¼) of said Section 7 to the Northeast Corner of property recorded in Deed Book 420 at Page 680 of the Records of St. Francis County, Arkansas; thence West along the North line of properties recorded in Deed Book 420 at Page 680 and Deed Book 773 at Page 231 of the Records of St. Francis County, Arkansas to a point on the West line of the Northeast Quarter (NE ¼) of Section 7; thence South along the centerline of Section 7, 18, 19, 30 and 31 to a point of intersection with the North right of way line of the Union Pacific Railroad; thence Northeasterly along the North right of way of the Union Pacific Railroad to a point of intersection with the centerline of Section 32; thence North along the centerline of Sections 32, 29, and 20 to a point on the South line of Section 17; thence West along the South line of the Southwest Quarter (SW ¼) of Section 17 to a point lying 680 feet East of the Southwest Corner of said SW ¼, Section 7; thence North along a line parallel to and 680 feet East of a West line of Section 17 to a point on the North line of the Southwest Quarter (SW ¼) of Section 17; thence East along the North line of said Southwest Quarter SW ¼ to the Southwest Corner of the Southeast Quarter (SE ¼) of the Northwest Quarter (NW ¼) of Section 17; thence North along the West line of the SE ¼, NW ¼; thence East along the North line of the S ½, SE ¼, NW ¼, Section 17 to the point of intersection with the centerline of the Missouri Pacific Railroad; thence Northwesterly along the centerline of the Missouri Pacific Railroad to the point of beginning of the tract herein described.

680
52.80
2640
680
1960

BY

CHARLIE DANIELS
SECRETARY OF STATE

MAR 03 2009

FILED

Section 2. That the above described real property north of Interstate 40 shall be annexed to and made a part of Ward 3, and that part of the above described property south of Interstate 40 shall be annexed to and made a part of Ward 2 of the City of Forrest City, Arkansas, and the same shall henceforth be a part of said Wards.

ADOPTED this 16th day of December, 2008.



Mayor

ATTEST: Deanne Cochran
City Clerk

STATE OF ARKANSAS
COUNTY OF ST. FRANCIS

I hereby certify this to be a true copy of
the original filed in my official custody
in the County court of
this County on February 24, 2009.

DATED this 24 day of February, 2009.

Edna Jack Smith
COUNTY & PROBATE CLERK

FILED

MAR 03 2009

CHARLIE DANIELS
SECRETARY OF STATE

BY _____



NTS

Centerline of Missouri Pacific Railroad

Existing City Limits

Proposed Annexation

Hwy. 1 Bypass

Interstate 40

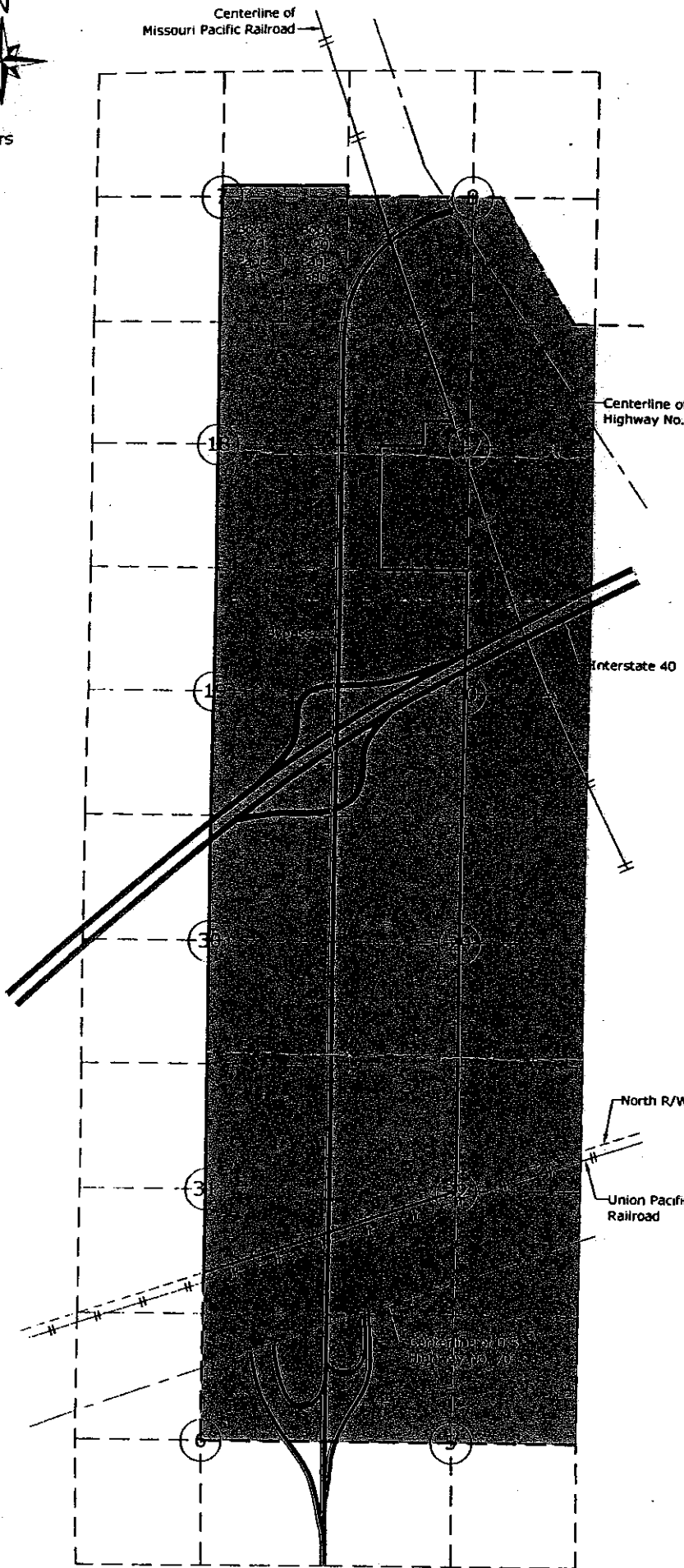

FILED

MAR 03 2009

CHARLIE DANIELS
SECRETARY OF STATE

BY _____