

BAS Correction Part of Historic Annex Res 97-05 : City of Corning
***for Census only - was already in state map**

City: Corning
 Mayor: Rob Young

Arkansas Code 14-40-101.

Before an entity undertakes an annexation, consolidation, or detachment proceeding under this chapter, the entity shall coordinate with the Arkansas Geographic Information Systems Office for preparation of legal descriptions and digital mapping for the relevant annexation, consolidation, and detachment areas.

The map contained herein, is evidence, the entity has met requirements of Act 914 of 2015

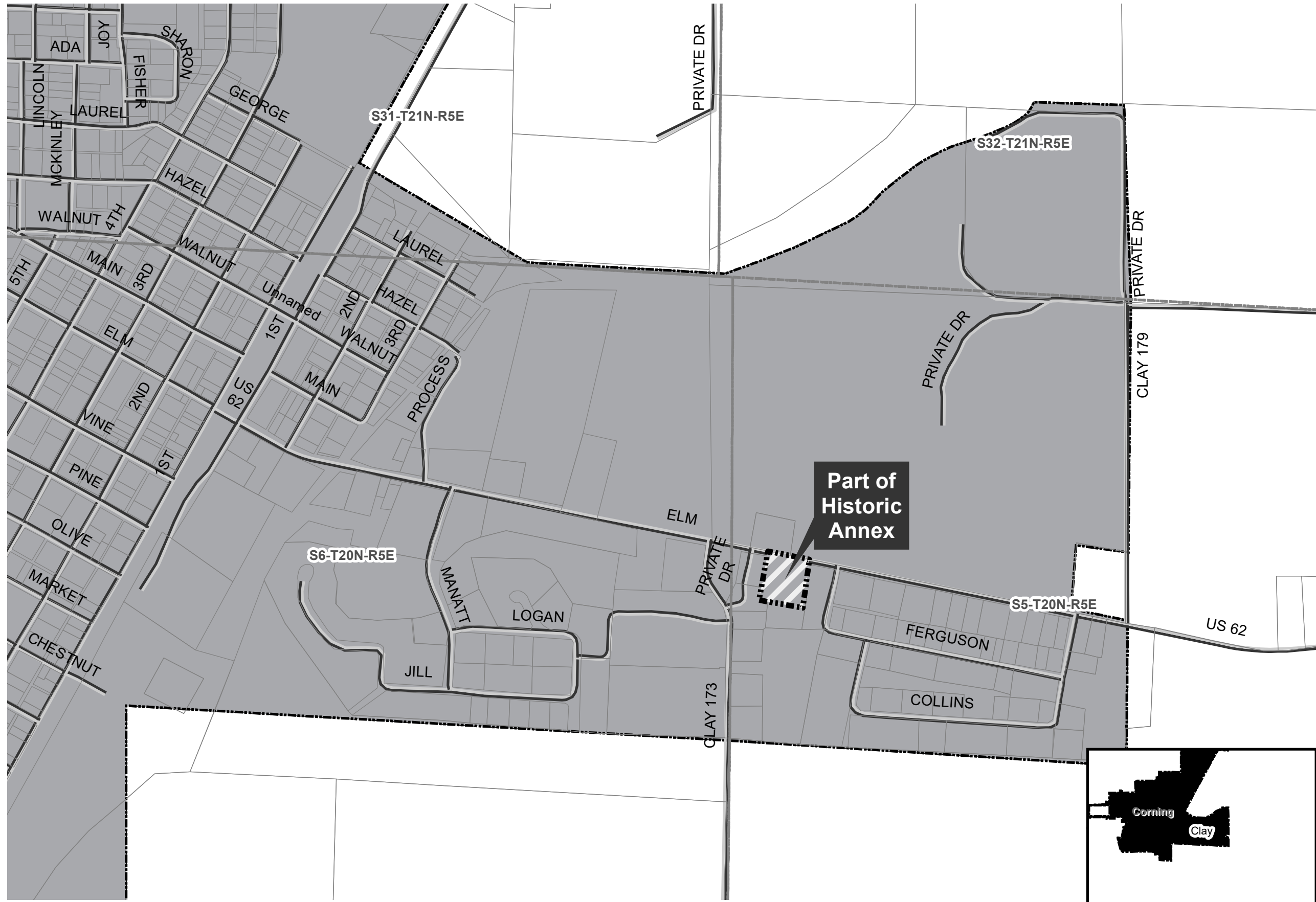

- Proposed Annex
- Sections
- Parcels
- Minor Road
- Existing City
- Neighboring City
- County Boundary

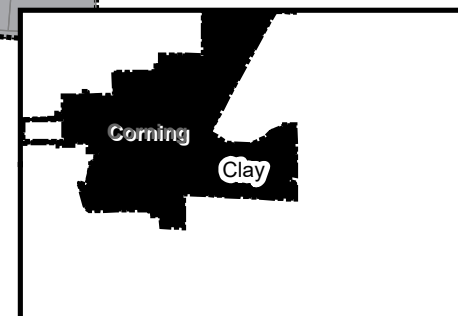
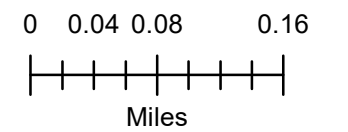

RESOLUTION NO. 97-05

Comes before the City of Corning, the Order of the County Court of Clay County, Arkansas, entered on March 31, 1997, annexing certain properties to the City of Corning, A copy of which is attached to this Resolution. More than Thirty (30) days has elapsed since said Order and said Order is now final, no appeals having been taken.

Upon motion duly made, seconded and carried, it is resolved by the City Council, City of Corning, Arkansas, that said property be and the same is hereby accepted by the City of Corning, Arkansas, as annexed property to the City of Corning, Arkansas.

The Clerk be and she is hereby authorized and directed to file a copy of the Order of Annexation and this Resolution with the Office of Secretary of State, Little Rock, Arkansas, and also the County Clerk's Office in Corning, Western District of Clay County, Arkansas.

BE IT SO RESOLVED. MAY 12, 1997.



Bob Cochran, Mayor

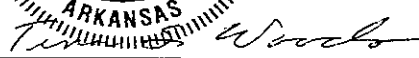

Tina S. Woods, City Clerk

FILED

JUN 30 1997

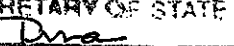
SHARON PRIEST
SECRETARY OF STATE
BY 

IN THE COUNTY COURT OF CLAY COUNTY, ARKANSAS
WESTERN DISTRICT

MAR 31 1997

IN THE MATTER OF THE PETITION OF
EIGHTEEN (18) INDIVIDUALS FOR THE
ANNEXATION OF CERTAIN TERRITORY
TO THE CITY OF CORNING, ARKANSAS.

CHARLES POLLARD
COUNTY & PROBATE CLERK
CO-97-1
D.C.

ORDER

Now on this 31st day of March, 1997, comes on for hearing before the Court the Petition of the above named individuals for annexation to the following described property, to-wit:

All that part of the NW 1/4 of Section 5, Township 20 North, Range 5 East that lays South of Highway 67 East to the City of Corning, Arkansas. This description includes all of Arnold's First River Road SubDivision to the City of Corning and all of Arnold's Second River Road SubDivision to the City of Corning, which is West of the East right of way of Collin's Road at the point of intersection with Highway 62 East, and, SAVE AND EXCEPT that property being more particularly described as:

Commencing at the point of intersection with the West line of the NW 1/4 of Section 5, Township 20 North, Range 5 East, and the South right of way line of Highway 62 East; thence South 150 ft.; thence East 300 feet; thence North to the right of way line of Highway 62 East to a point; thence Northwesterly and along said South right of way line of said Highway 62 East to the point of beginning.

to the City of Corning, Arkansas.

Petitioners appear in person and through their designated representative, Scott Manatt, of Corning, Arkansas, a practicing attorney.

It appears to the Court that notice of date and time of hearing on said Petition has been published in the Clay County Courier in due form and manner required by statute and that no answer, objections, exceptions, or other form of pleadings have been filed to said petition, said matter is heard by the Court upon Petitioner's Petition; plat of the territory to be annexed; proof of publication of notice of the date and place of hearing of said Petition; statements of the

representatives of Petitioners, testimony of Petitioners, from all of which the Court doth find:

The majority of the freehold interests in the territory proposed to be annexed actually reside within the limits of the aforesaid territory; that the Petition herein has been signed by a majority of the freeholders of said territory; that said territory is contiguous to the City of Corning, Arkansas and that the limits of the proposed annexed territory have been accurately described and accurate map thereof made and filed herein; and that said Petition should be granted.

WHEREFORE, IT IS CONSIDERED, ADJUDGED, AND ORDERED by the County Court that the aforesaid territory be and hereby is annexed to and made a part of the City of Corning, Arkansas.

ATT: Charles Pollock

County Judge

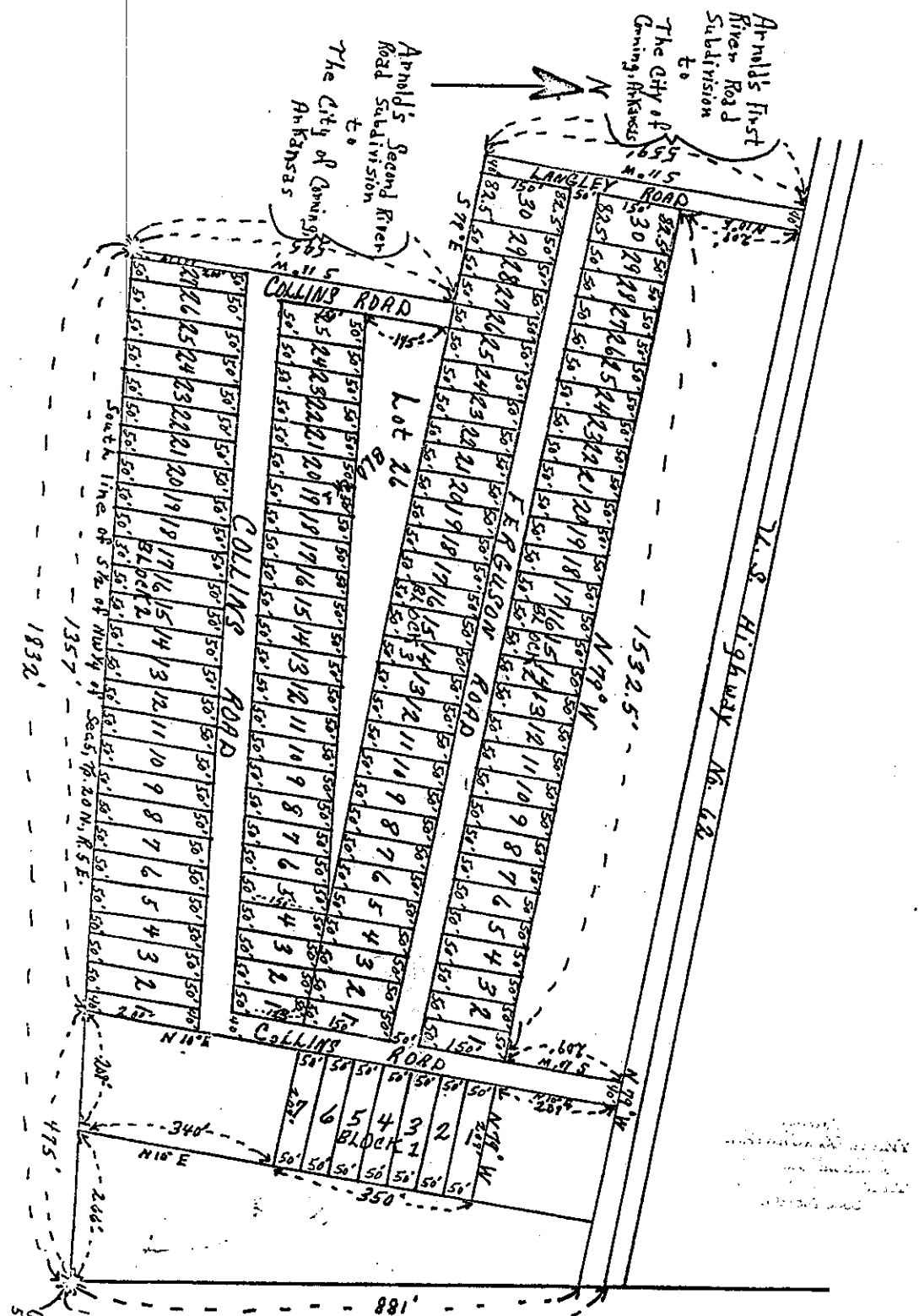

Center of Sec. 5 T. 20N. R. 5E

Filed for record October 2, 1967 at 3:30 o'clock P.M. and appears of record at Envelope No. 7 of Plat Book No. 1 of the Western District of Clay County, Arkansas.

