

BAS Correction Part of Historic Annex Res 99-12 : City of Corning
***for Census only - was already in state map**

City: Corning
Mayor: Rob Young

Arkansas Code 14-40-101.

Before an entity undertakes an annexation, consolidation, or detachment proceeding under this chapter, the entity shall coordinate with the Arkansas Geographic Information Systems Office for preparation of legal descriptions and digital mapping for the relevant annexation, consolidation, and detachment areas.

The map contained herein, is evidence, the entity has met requirements of Act 914 of 2015

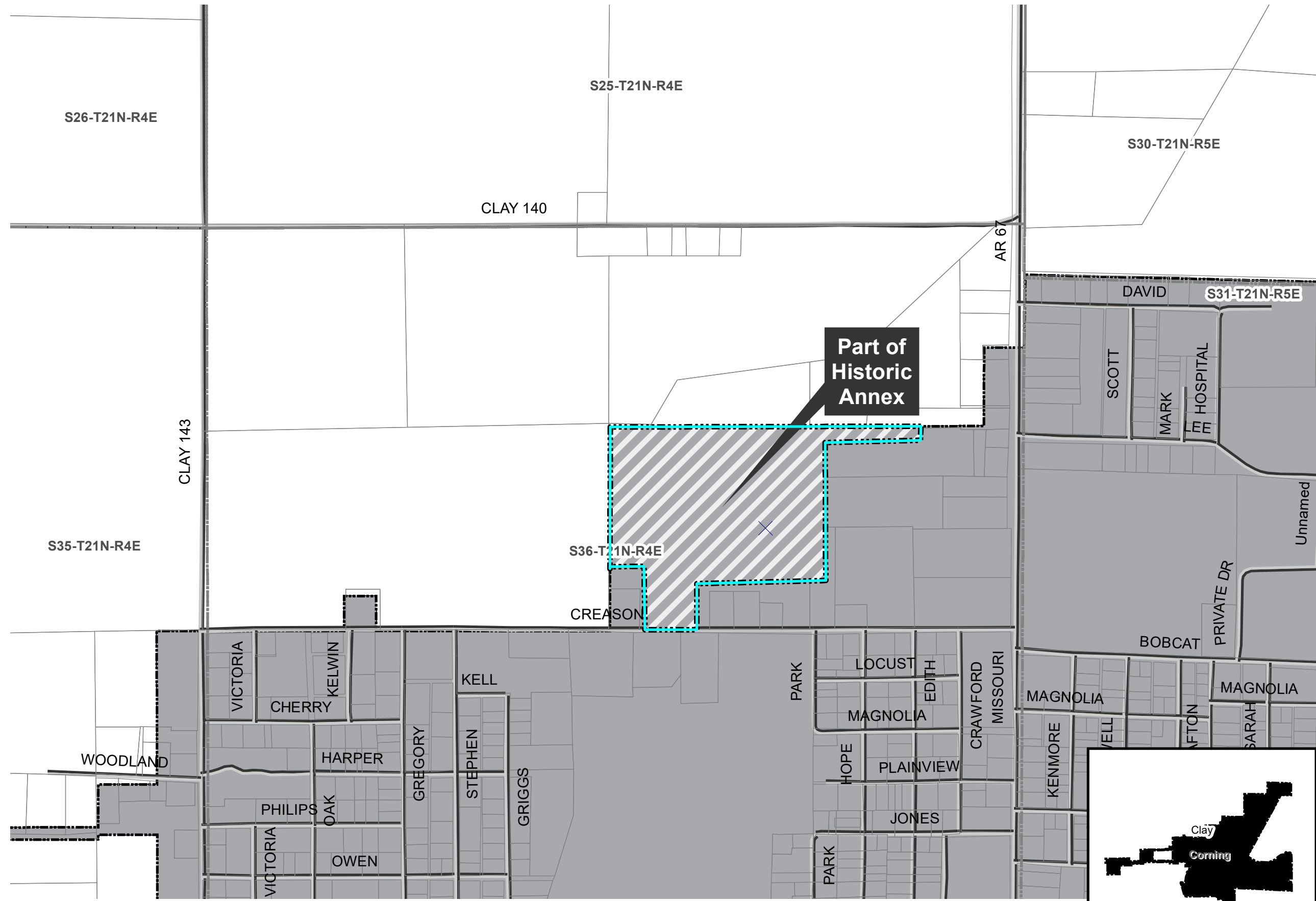

- Proposed Annex
- Sections
- Parcels
- Minor Road
- Existing City
- Neighboring City
- County Boundary

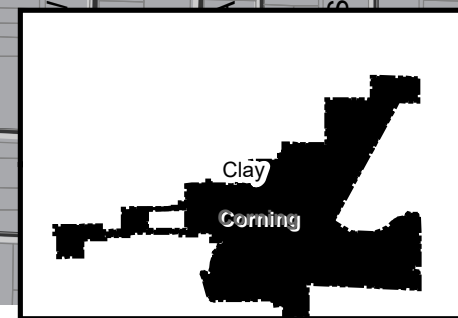
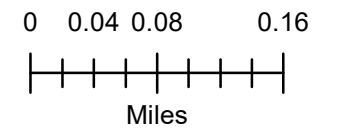

IN THE COUNTY COURT OF CLAY COUNTY, ARKANSAS
WESTERN DISTRICT

FILED

STATE OF ARKANSAS)
) SS.
COUNTY OF CLAY)

JAN 21 2000 - NO CO. - 99-1

TO THE HONORABLE GARY HOWELL,
COUNTY JUDGE

SHARON PRIEST
SECRETARY OF STATE

PETITION

We, the undersigned, being a majority of the owners of various lots, blocks, tracts, and parcels of real property in the Western District of Clay County, Arkansas, being more particularly described as follows, to-wit:

300 feet from, off and across the entire South side of the NE 1/4 of Section 36, Township 21 North, Range 4 East; and,

A part of the SW 1/4 of the NW 1/4 of Section 36, Township 21 North, Range 4 East being further described as Commencing at the Southwest corner of the SW1/4 of the NE1/4 of said section, thence West 1530 feet; thence North 20 feet, thence continue North 210 feet, thence West 210 feet, thence South 230 feet, thence East 210 feet to the point of beginning.

All of Lafferty Subdivision and 200 feet from, off and across the entire North side of the NE 1/4 of Section 3, Township 20 North, Range 4 East; and,

All of the Lafferty Subdivision and 210 feet from, off and across the entire North side of the East 829 feet of the NE 1/4 of the NE 1/4 of Section 2, Township 20 North, Range 4 East; and,

200 feet from, off and across the South side of the SW 1/4 of the SW 1/4 and, SE 1/4 of the SE 1/4 of Section 34, Township 21 North, Range 4 East.

which lands are contiguous to and adjoin the City of Corning, Arkansas, respectfully petition and request that said land be annexed to the City of Corning, Arkansas.

We herewith designate and appoint Scott Manatt, City Attorney, of Corning, Arkansas, to represent us and act on our behalf in this matter.

Respectfully Submitted,

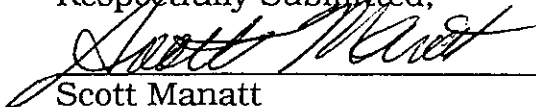

Scott Manatt

John H. Brown
Myra S. Johnson
Mary S. Smith
Mildred Lee
Mary Johnson
M. I. Hinkle
Tom Montgomery
Peggy C. Smith
Bill York
Nellie York
L. S. Williams
Cylene Williams
Jimmie Williams
Alice Williams
Tommy Lane
Sherman Lane
Kelly Lasheth
Rudolph Burns
James Bird
Carl Lane
Bill L. Mason
Jess Cavenor
Pearley Dixon
Billy Dixon

Oggy Lane
Tom Lane
Nedra Stacy
Lamy Stacy
Robert W. W. W.
Bessie Cooper

FILED FOR RECORD

OCT 25 1900

CHARLES POLLARD
COUNTY & PROBATE CLERK

Shannon Jones D.C.

IN THE COUNTY COURT OF CLAY COUNTY, ARKANSAS
WESTERN DISTRICT

FILED

IN THE MATTER OF THE PETITION OF
INDIVIDUALS FOR THE ANNEXATION OF
CERTAIN TERRITORY TO THE CITY OF
CORNING, ARKANSAS.

JAN 21 2000

CO-99-1

SHARON PRIEST
SECRETARY OF STATE

ORDER

Now on this 30 day of February, 1999, comes on for hearing before the Court the Petition of the above named individuals for annexation and the following described property is annexed, to-wit:

A part of the SW 1/4 of the SW 1/4 of the NE 1/4 of Section 36, Township 21 North, Range 4 East, more particularly described as follows: Commencing at the Southwest corner of the SW 1/4 of the SW 1/4 of the NE 1/4 aforesaid; thence East 410 feet; thence North parallel with the West line of the SW 1/4 of the SW 1/4 of the NE 1/4 aforesaid, 665 feet; thence West 410 feet to the West line of the SW 1/4 of the SW 1/4 of the NE 1/4 aforesaid; thence South along the West line of the SW 1/4 of the SW 1/4 of the NE 1/4 aforesaid 665 feet to the point of beginning.

A part of the SW 1/4 of the NW 1/4 of Section 36, Township 21 North, Range 4 East more particularly described as follows: Commencing at the Southwest corner of the SW 1/4 of the NE 1/4 of said Section 36, Twp. 21 North Range 4 East; thence West 1,530 ft.; thence North 20 ft. for the point of beginning; thence continue North 210 feet; thence West 210 feet; thence South 210 feet; thence East 210 feet to the point of beginning, containing 1 acre, more or less.

All of Lafferty Subdivision and 200 feet from, off and across the entire North side of the NE 1/4 of Section 3, Township 20 North, Range 4 East; and,

All of the Lafferty SubDivision and 200 feet from, off and across the entire North side of the NE 1/4 of the NE 1/4 of Section 2, Township 20 North, Range 4 East; and,

200 feet from, off and across the South side of the SW 1/4 of the SW 1/4 and, SE 1/4 of the SW 1/4 of Section 34, Township 21 North, Range 4 East.

to the City of Corning, Arkansas.

Petitioners appear in person and through their designated representative, Scott Manatt, of Corning, Arkansas, a practicing attorney.

FILED FOR RECORD

NOV 30 1999

CHARLES BOLLARD
[Signature]

It appears to the Court that notice of date and time of hearing on said Petition has been published in the Clay County Courier in due form and manner required by statute and that no answer, objections, exceptions, or other form of pleadings have been filed to said petition, said matter is heard by the Court upon Petitioner's Petition; plat of the territory to be annexed; proof of publication of notice of the date and place of hearing of said Petition; statements of the representatives of Petitioners, testimony of Petitioners, from all of which the Court doth find:

The majority of the freehold interests in the territory proposed and amended to be annexed actually reside within the limits of the aforesaid territory; that the Petition herein has been signed by a majority of the freeholders of said territory; that said territory is contiguous to the City of Corning, Arkansas and that the limits of the proposed annexed territory have been accurately described and accurate map thereof made and filed herein; and that said Petition as amended at this hearing should be granted and the lands above set forth and described are annexed to the City of Corning.

WHEREFORE, IT IS CONSIDERED, ADJUDGED, AND ORDERED by the County Court that the aforesaid territory be and hereby is annexed to and made a part of the City of Corning, Arkansas.

County Judge

RESOLUTION 99-12

WHEREAS, the City of Corning has had petitioned by citizens for annexation to the City of Corning, Arkansas, and,

Whereas, the County Judge has heard the Petition pursuant to law and,

Whereas, the County Judge has entered an order annexing said properties to the City of Corning, Arkansas.

NOW THEREFORE, BE IT RESOLVED, that the City Counsel, City of Corning, Arkansas accepts the attached Order of the County Judge and said lands be and the same are hereby accepted and said properties are hereby annexed to the City of Corning, Arkansas, same being:

A part of the SW 1/4 of the SW 1/4 of the NE 1/4 of Section 36, Township 21 North, Range 4 East, more particularly described as follows: Commencing at the Southwest corner of the SW 1/4 of the SW 1/4 of the NE 1/4 aforesaid; thence East 410 feet; thence North parallel with the West line of the SW 1/4 of the SW 1/4 of the NE 1/4 aforesaid, 665 feet; thence West 410 feet to the West line of the SW 1/4 of the SW 1/4 of the NE 1/4 aforesaid; thence South along the West line of the SW 1/4 of the SW 1/4 of the NE 1/4 aforesaid 665 feet to the point of beginning.

A part of the SW 1/4 of the NW 1/4 of Section 36, Township 21 North, Range 4 East more particularly described as follows: Commencing at the Southwest corner of the SW 1/4 of the NE 1/4 of said Section 36, Twp. 21 North Range 4 East; thence West 1,530 ft.; thence North 20 ft. for the point of beginning; thence continue North 210 feet; thence West 210 feet; thence South 210 feet; thence East 210 feet to the point of beginning, containing 1 acre, more or less.

All of Lafferty Subdivision and 200 feet from, off and across the entire North side of the NE 1/4 of Section 3, Township 20 North, Range 4 East; and,

All of the Lafferty SubDivision and 200 feet from, off and across the entire North side of the NE 1/4 of the NE 1/4 of Section 2, Township 20 North, Range 4 East; and,

200 feet from, off and across the South side of the SW 1/4 of the SW 1/4 and, SE 1/4 of the SW 1/4 of Section 34, Township 21 North, Range 4 East.

Be it so resolved.

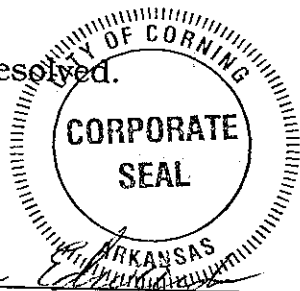

ATTEST:

[Signature]
City Clerk

[Signature]
Mayor

FILED

JAN 21 2000

SHARON PRIEST
SECRETARY OF STATE
BY _____

FILED

JAN 21 2000

SHARON PRIEST
SECRETARY OF STATE

BY

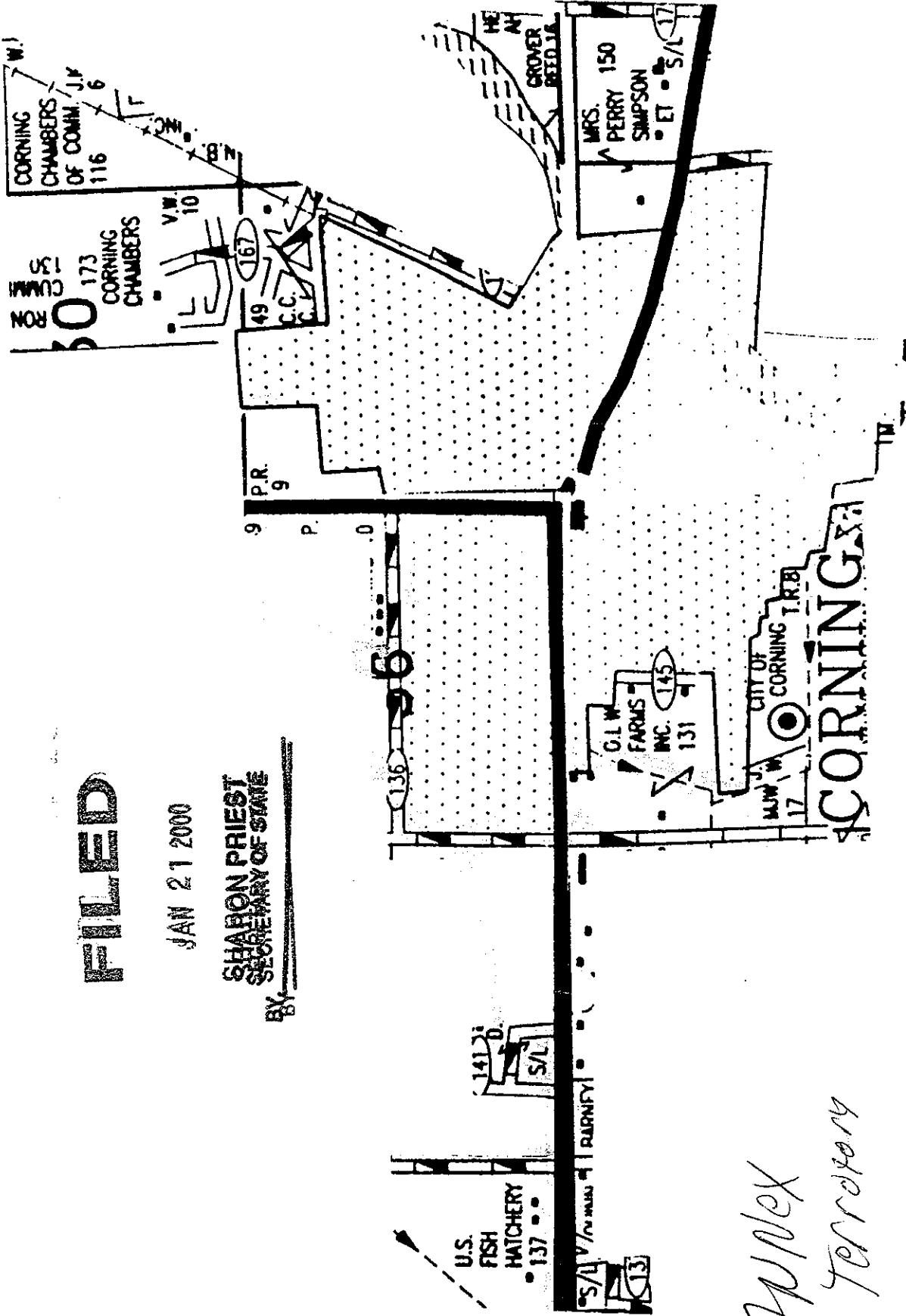

*Annex
Territory*

City limits