

BAS Correction Part of Historic Annex CO 92-4: City of Sidney
*for Census only - was already in state map

City: Sidney
Mayor: Justin Davis

Arkansas Code 14-40-101.

Before an entity undertakes an annexation, consolidation, or detachment proceeding under this chapter, the entity shall coordinate with the Arkansas Geographic Information Systems Office for preparation of legal descriptions and digital mapping for the relevant annexation, consolidation, and detachment areas.

The map contained herein, is evidence, the entity has met requirements of Act 914 of 2015

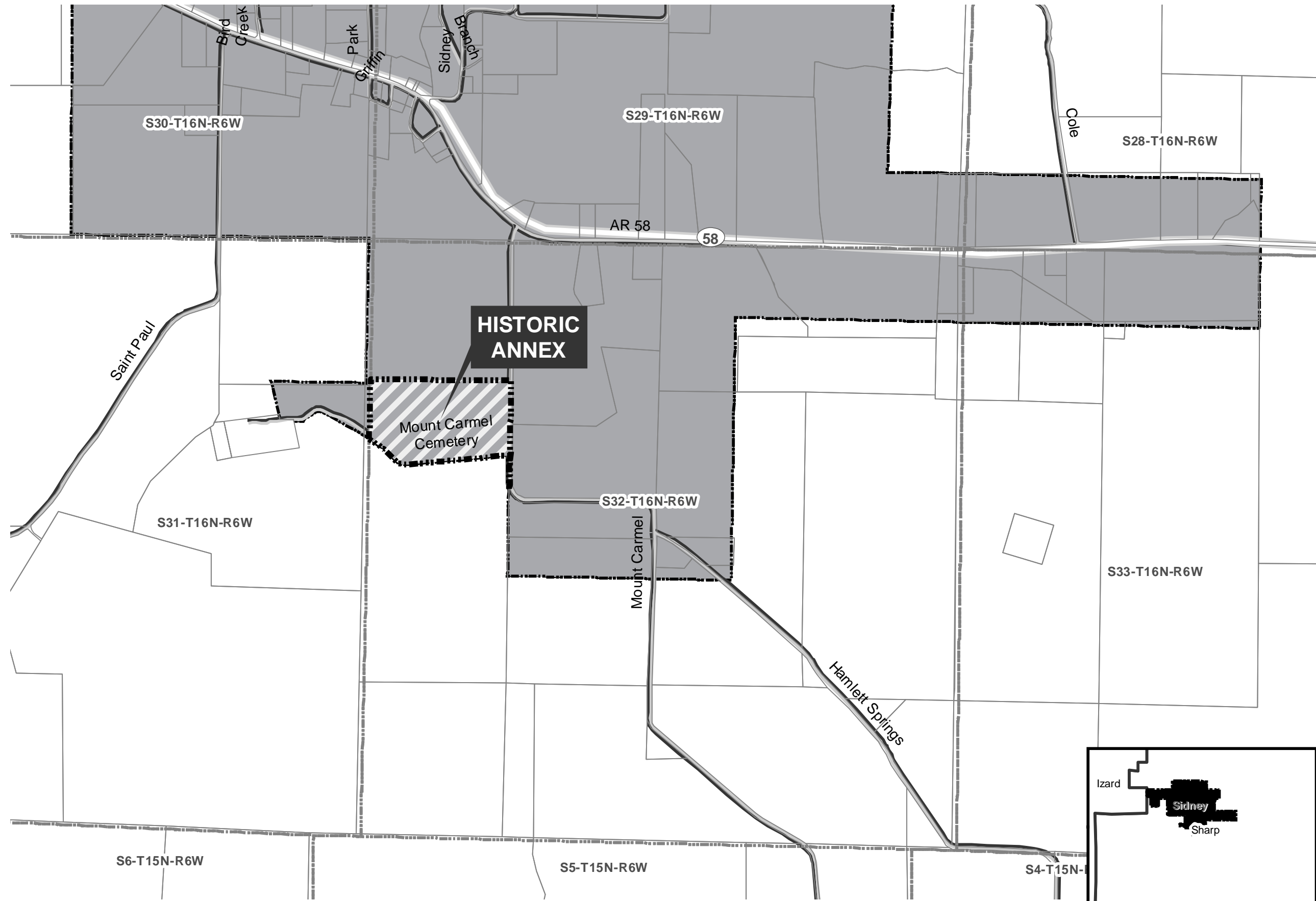

- Proposed Annex
- Sections
- Parcels
- Highway
- Minor Road
- Existing City
- Neighboring City
- County Boundary

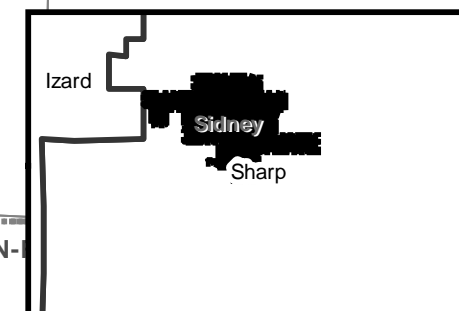
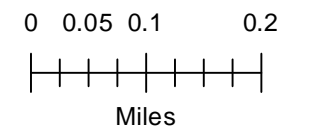



State of Arkansas
SECRETARY OF STATE

Sharon Priest
SECRETARY OF STATE

October 6, 1998

The Honorable Tommy Estes
Sharp County Clerk
Post Office Box 307
Ash Flat, AR 72513-0307

Dear Mr. Estes:

The Following Information has been recorded and filed in the Office of the Secretary of State:

Date: 10/05/1998 County: Sharp City: Sidney--(This is an Annexation from 1993)

Annexation:	Ordinance No. -	
	Co. Order No.	-CO # 92-4 (Donald Phillips Annexation)
	Plat	- X
	Election	-
	Island	-
Incorporation:	Ordinance No.	-
	Co. Order No.	-
	Plat	-
	Election	-

Census Information	-
1st Class City	-
2nd Class City	-
Incorporated Town	-

I have forwarded this information to the Arkansas Municipal League. If you have any further questions please do not hesitate to contact me at 1-800-482-1127 or 682-3451.

Sincerely,

Tena Arnold
Election Services Representative

IN THE COUNTY COURT OF SHARP COUNTY, ARKANSAS

IN RE: CERTAIN LANDS TO BE
ANNEXED TO THE TOWN OF
SIDNEY, ARKANSAS
DONALD PHILLIPS

CO-92-4

PETITIONER

ORDER OF ANNEXATION

Now on this 22nd day of December, 1992, is presented to the Court the petition of Donald Phillips, and from the pleadings and statements of counsel, the Court finds as follows:

1. That this Court has jurisdiction and venue over the parties and subject matter herein.
2. That upon proper notice and hearing, there are no objections filed, and there are no persons present to object to said annexation.
3. That the NW 1/4 of NW 1/4 of Sec. 32, Township 16 North, Range 6 West, in Sharp County, Arkansas, containing, Exhibit A hereto, and part of the W 1/2 of East 1/2 of the NW 1/4 of Sec. 32, Township 16 North, Range 6 West, in Sharp County, containing 30 acres more or less, Exhibit B hereto, have been properly petition and noticed to be annexed to the Town of Sidney, Arkansas.
4. That said lands shall hereby be authorized to be annexed to the Town of Sidney, Arkansas.

IT IS SO ORDERED AND DECREED.

FILED

BK, 8
JAN 15 1993
pg. 290
TOMMY ESTES, CLERK
By [Signature] D.C.

FILED

OCT 05 1993
SHARON PRIEST
SECRETARY OF STATE
BY [Signature]

[Signature]

Hon. FRANK ARNOLD, JUDGE

EXHIBIT A

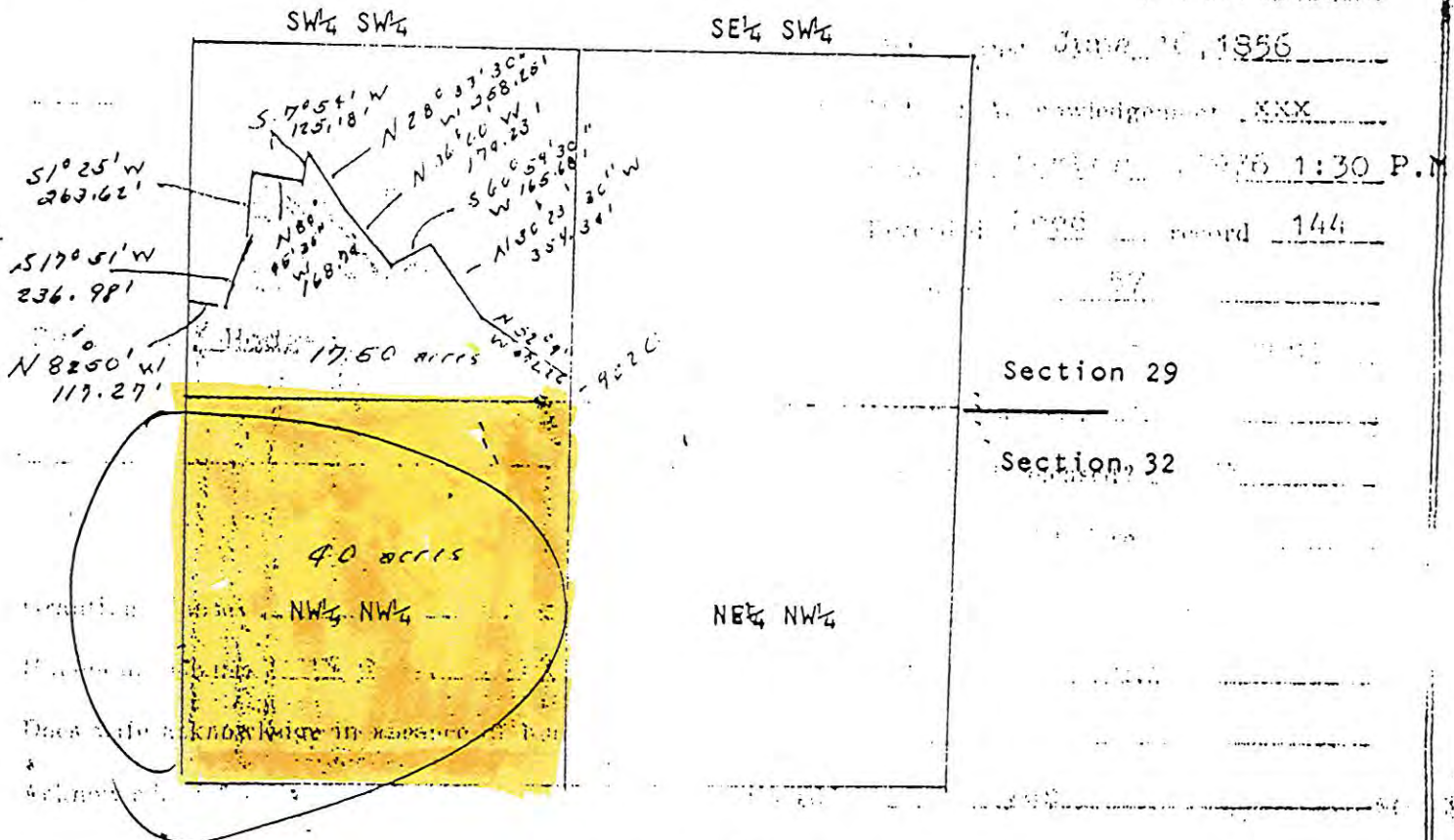

The Northwest Quarter of Section 29, Township 16 North, Range 6 West, as per plat recorded in Plat Book 6 at page 81.

EXHIBIT B

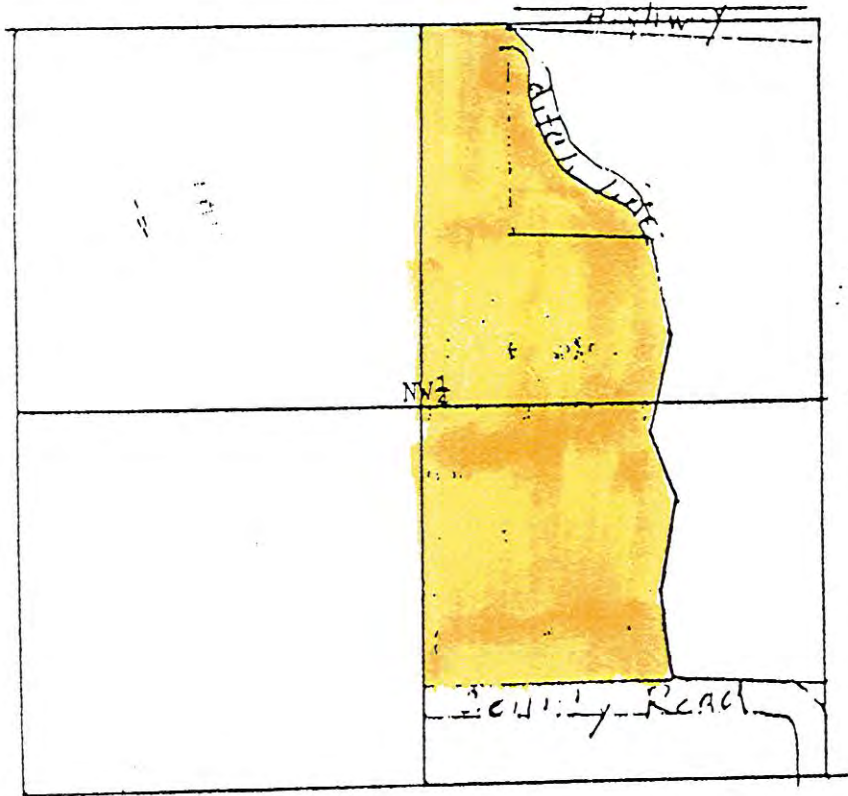

A part of the W 1/2 of E 1/2 of NW 1/4
of Section 32, Township 16 North, Range 6 West,
containing 30 acres, more or less.

dt

Sheet No. 1