

Boundary Correction: City of Wiederkehr Village
April 2019

City: Wiederkehr Village
 Mayor: Al Wiederkehr

Arkansas Code 14-40-101.

Before an entity undertakes an annexation, consolidation, or detachment proceeding under this chapter, the entity shall coordinate with the Arkansas Geographic Information Systems Office for preparation of legal descriptions and digital mapping for the relevant annexation, consolidation, and detachment areas.

The map contained herein, is evidence, the entity has met requirements of Act 914 of 2015

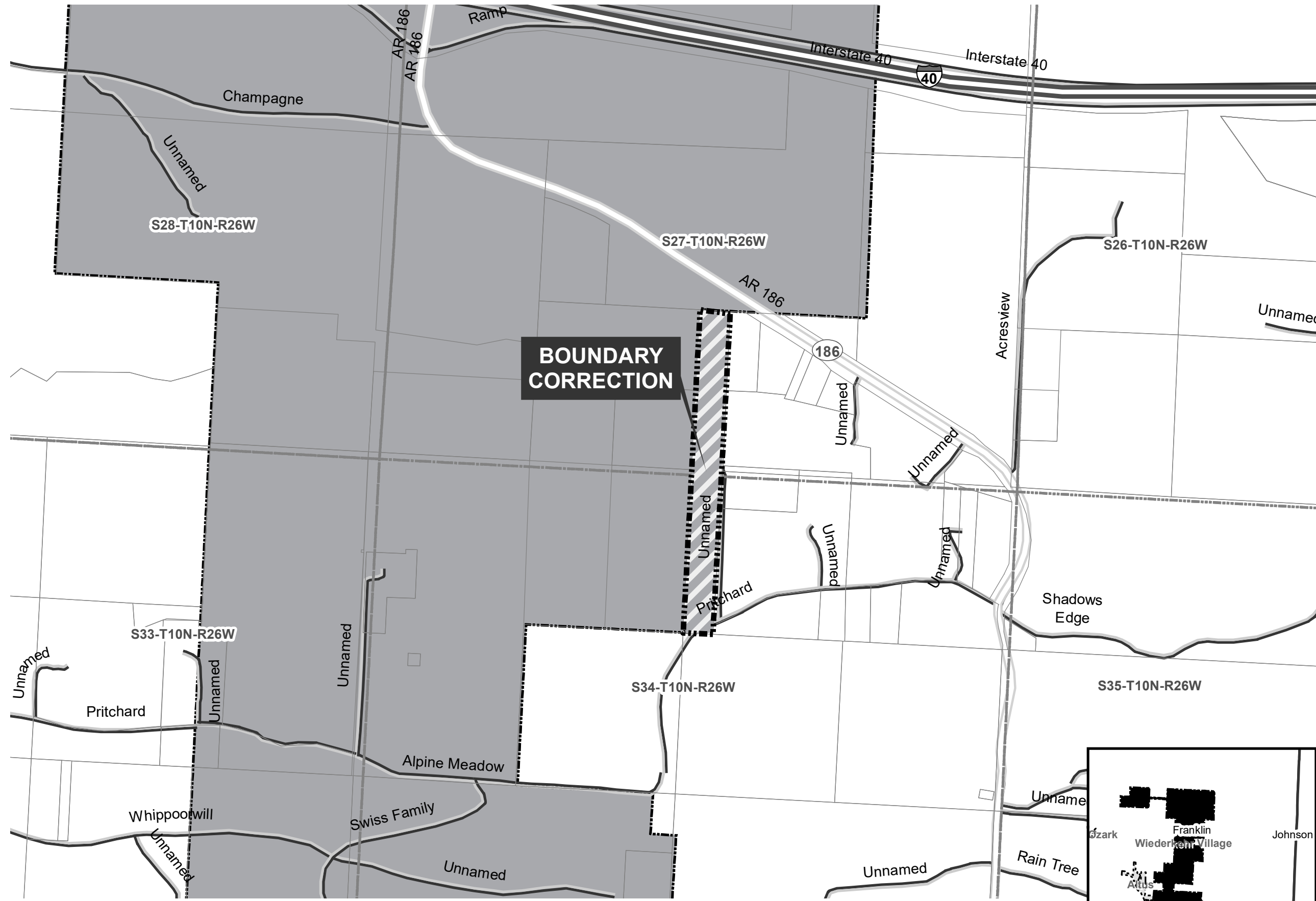

- Proposed Annex
- Sections
- Parcels
- Freeway
- Highway
- Minor Road
- Existing City

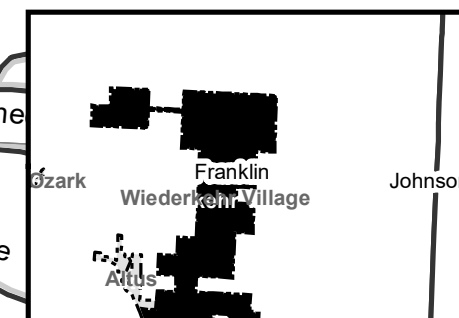
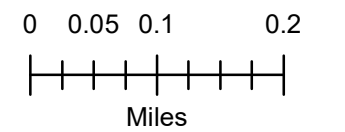

Form

P&R

ARKANSAS STATE HIGHWAY COMMISSION
DIVISION OF PLANNING AND RESEARCH
In Cooperation with U.S. Bureau of Public Roads

PLAT OF WIEDERKEHR VILLAGE

COUNTY OF FRANKLIN

FIG. 7-1975

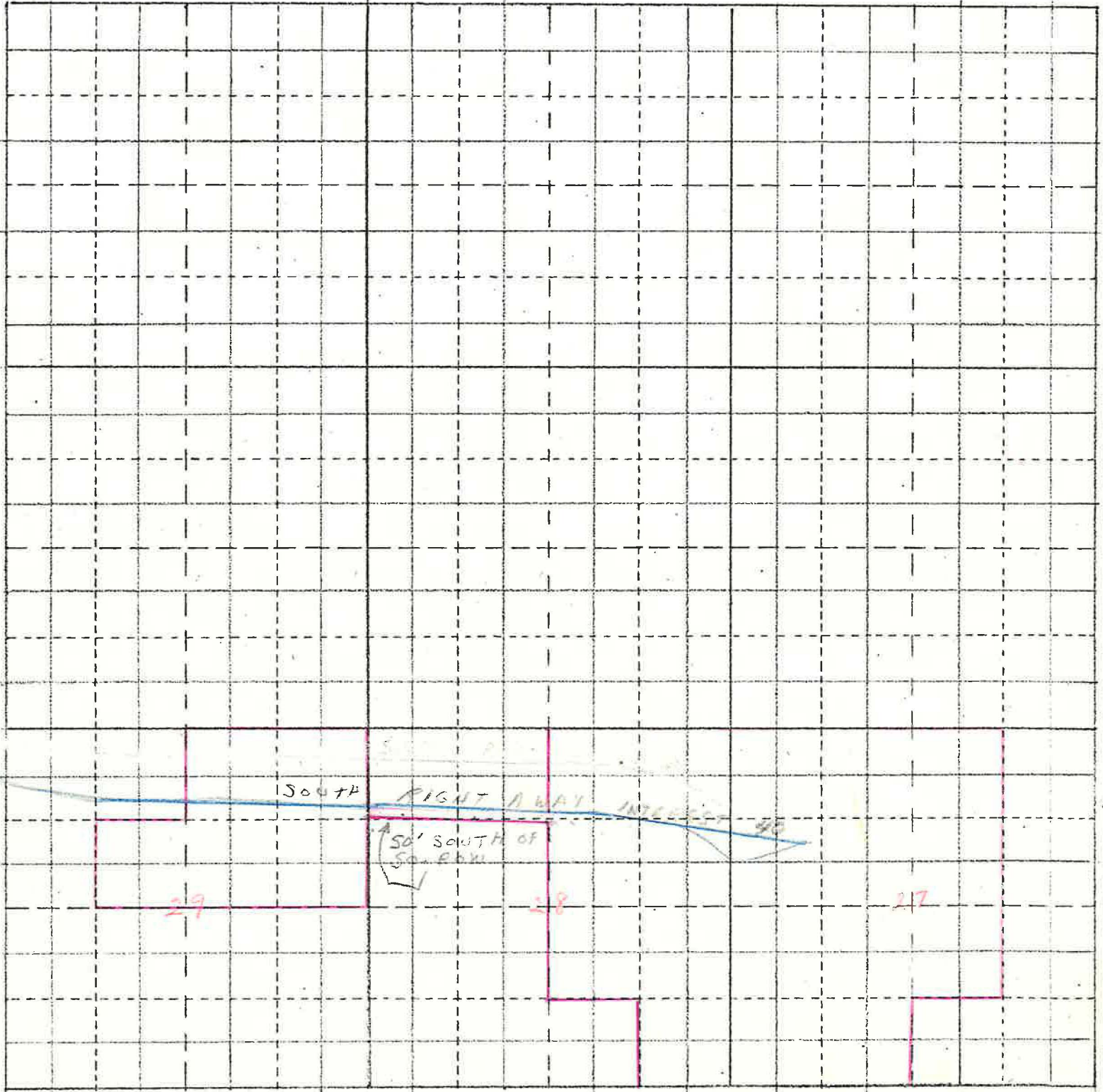

ARKANSAS STATE HIGHWAY COMMISSION
DIVISION OF PLANNING AND RESEARCH
In Cooperation with U.S. Bureau of Public Roads

PLAT OF WIEDERKEHR VILLAGE

COUNTY OF FRANKLIN

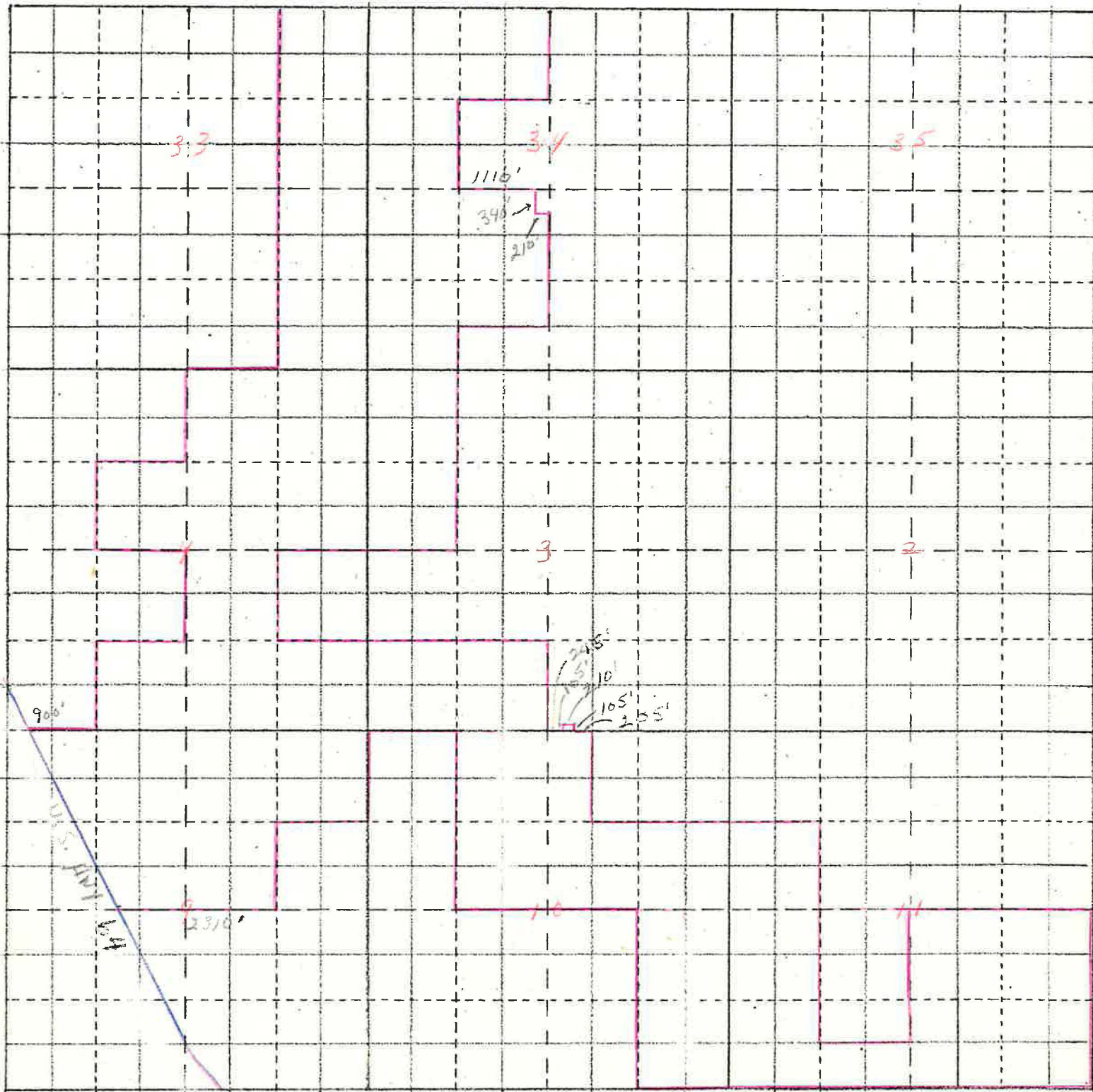

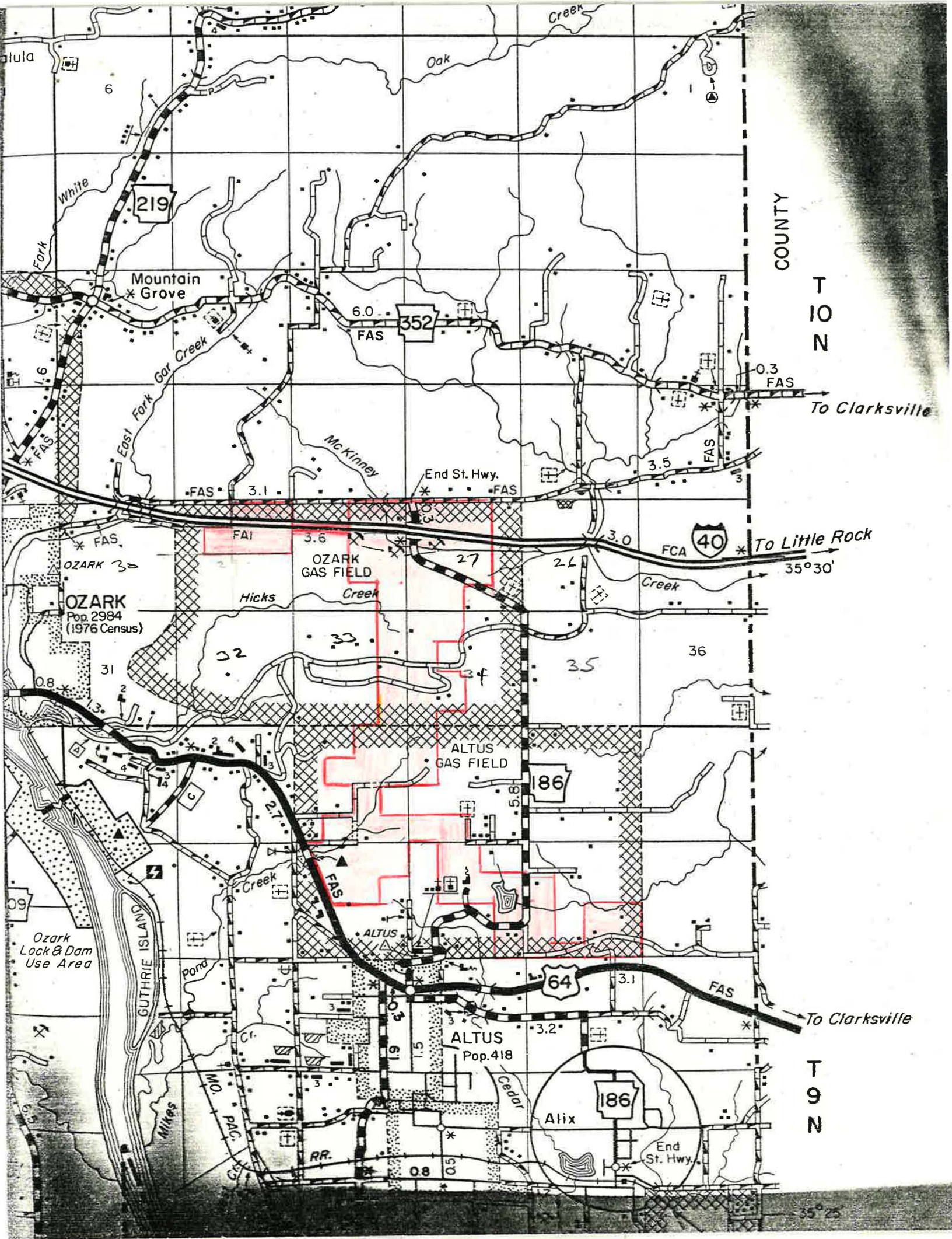

FILE
Franklin County

526
July 30 1980

J. D. EDWARDS
COUNTY CLERK

PETITION FOR INCORPORATION

TO THE COUNTY COURT OF FRANKLIN COUNTY, ARKANSAS:

We, the undersigned qualified voters and inhabitants of the territory hereinafter described, do respectfully request this Court to organize and incorporate a town under the name of Wiederkehr Village, to embrace the following territory in Franklin County, Arkansas, to-wit:

Beginning at the Southwest Corner of Section 11, Township 9 North, Range 26 West, and running thence East 5280 feet to the Southeast Corner of said Section 11, thence North 2640 feet to the Northeast Corner of the Northeast Quarter of the Southeast Quarter of said Section 11, thence West 2640 feet to the Northwest Corner of the Northwest Quarter of the Southeast Quarter, thence South 1980 feet to the Northeast Corner of the South Half of the Southeast Quarter of the Southwest Quarter, thence West 1320 feet to the Northwest Corner of the South Half of the Southeast Quarter of the Southwest Quarter, thence North 3300 feet to the Northeast Corner of the Southwest Quarter of the Northwest Quarter, of said Section 11, thence West 3300 feet to the Southeast Corner of the West Half of the Northwest Quarter of the Northeast Quarter of Section 10, Township 9 North, Range 26 West, thence North 1320 feet to the Northeast Corner of the West Half of the Northwest Quarter of the Northeast Quarter of Section 10, thence West 205 feet, thence North 105 feet, thence West 210 feet, thence South 105 feet, thence West 245 feet to the Southwest Corner of the Southwest Quarter of the Southeast Quarter of Section 3, Township 9 North, Range 26 West, thence North 1320 feet to the Northeast Corner of the Southeast Quarter of the Southwest Quarter, thence West 3960 feet to the Southeast Corner of the Northwest Quarter of the Southeast Quarter of Section 4, Township 9 North, Range 26 West, thence North 1320 feet to the Northeast Corner of the Northwest Quarter of the Southeast Quarter, thence East 2640 feet to the Southeast Corner of the Southwest Quarter of the Northwest Quarter of Section 3, Township 9 North, Range 26 West, thence North 2640 feet to the Northeast Corner of the Northwest Quarter of the Northwest Quarter of Section 3, all in Township 9 North, Range 26 West, thence North 660 feet to the Southwest Corner of the North Half of the Southeast Quarter of the Southwest Quarter of Section 34, Township 10 North, Range 26 West, thence East 1320 feet to the Southeast Corner of the North Half of the Southeast Quarter of the Southwest Quarter of Section 34, thence North 1640 feet, thence West 210 feet, thence North 340 feet, to the North line of the Northeast Quarter of the Southwest Quarter of Section 34, thence West 1110 feet to the Southeast Corner of the Southwest Quarter of the Northwest Quarter of Section 34, thence North 1320 feet to the Northeast Corner of the Southwest

JULY 1915

J. D. [unclear]

Quarter of the Northwest Quarter, thence East 1320 feet to the Southeast Corner of the Northeast-Quarter of the Northwest Quarter of Section 34, thence North 2640 feet to the Northeast Corner of the Southeast Quarter of the Southwest Quarter of Section 27, Township 10 North, Range 26 West, thence East 1320 feet to the Southeast Corner of the Northwest Quarter of the Southeast Quarter, thence North 3960 feet to the Northeast Corner of the Northwest Quarter of the Northeast Quarter, thence West 6600 feet to the Northwest Corner of the Northeast Quarter of Section 28, Township 10 North, Range 26 West, thence South to the South right-of-way line of Interstate Highway 40, in its present location, thence Westerly along and following said South line of said highway to the East line of Section 29, Township 10 North, Range 26 West, thence North to the Northeast corner of Section 29, thence West 2640 feet to the Northwest Corner of the Northeast Quarter of Section 29, thence South 1320 feet to the Southwest Corner of the Northwest Quarter of the Northeast Quarter, thence West 1320 feet to the Northwest Corner of the Southeast Quarter of the Northwest Quarter, thence South 1320 feet to the Southwest Corner of the Southeast Quarter of the Northwest Quarter of Section 29, thence East 3960 feet to the Southeast Corner of the Northeast Quarter of Section 29, thence North approximately 1100 feet, or to a point 50 feet South of the South line of Interstate Highway 40, in its present location, thence Southeasterly along and following a line 50 feet South of said Highway, 2640 feet, or to a point on the West line of the Southwest Quarter of the Northeast Quarter of Section 28, Township 10 North, Range 26 West, thence South approximately 2590 feet or to the Southwest Corner of the Northwest Quarter of the Southeast Quarter, thence East 1320 feet to the Southeast Corner of the Northwest Quarter of the Southeast Quarter of Section 28, Township 10 North, Range 26 West, thence South 6600 feet or to the Northeast Corner of the Northwest Quarter of the Northeast Quarter of Section 4, Township 9 North, Range 26 West, thence West 1320 feet to the Northwest Corner of the Northeast Quarter of Section 4, thence South 1320 feet to the Southwest Corner of the Northwest Quarter of the Northeast Quarter, thence West 1320 feet to the Northwest Corner of the Southeast Quarter of the Northwest Quarter, thence South 1320 feet to the Southwest Corner of the Southeast Quarter of the Northwest Quarter of Section 4, thence East 1320 feet to the Southeast Corner of the Southeast Quarter of the Northwest Quarter, thence South 1320 feet to the Northeast Corner of the Southeast Quarter of the Southwest Quarter of Section 4, thence West 1320 feet to the Northwest Corner of the Southeast Quarter of the Southwest Quarter, thence South 1320 feet to the Southwest Corner of the Southeast Quarter of the Southwest Quarter of Section 4, thence West approximately 900 feet, or to a point where said U. S. Highway No. 64, in its present location, intersects the North line of the Northwest Quarter of the Northwest Quarter of Section 9, Township 9 North, Range 26 West, thence in a Southerly direction along and following said Highway No. 64, 2640 feet more or

JULY 1912

J. D. ...

less, or to a point where said highway intersects the South line of the Southeast Quarter of the Northwest Quarter of section 9, thence East 2300 feet, more or less, or to the Southeast Corner of the Southwest Quarter of the Northeast Quarter of said Section 9, thence North 1320 feet to the Northeast Corner of the Southwest Quarter of the Northeast Quarter, thence East 1320 feet to the Southeast Corner of the Northeast Quarter of the Northeast Quarter, thence North 1320 feet to the Northeast Corner of Section 9, thence East 1320 feet to the Northwest Corner of the Northeast Quarter of the Northwest Quarter of Section 10, Township 9 North, Range 26 West, thence South 2640 feet to the Southwest Corner of the Southeast Quarter of the Northwest Quarter of Section 10, thence East 2640 feet to the Northwest Corner of the Northeast Quarter of the Southeast Quarter of Section 10, thence South 2640 feet to the Southwest Corner of the Southeast Quarter of the Southeast Quarter of Section 10, thence East 1320 feet to the Southwest Corner of Section 11, Township 9 North, Range 26 West, same being the point of beginning.

J. D. ...

Petitioners attach hereto a plat of the territory aforesaid, as Exhibit "A" to this Petition. We have nominated Herman Elser and Al Wiederkehr as the persons who are authorized to act for us in prosecuting this Petition.

- Steady Cobb -*
- Lee Cobb -*
- Lee J. Elser -*
- Lee Elser -*
- Walter Elser -*
- William Elser -*
- Richard Elser -*
- Richard Elser -*
- Linda Elser -*
- Robert Elser -*
- Ray Elser -*
- Paul Elser -*
- Carlene Taylor -*
- Jenna R. Rahr -*
- Herman B. Wiederkehr -*

- John A. Campbell -*
- Mary A. Kupper -*
- Robert Umbelty -*
- Reta Umbelty -*
- John W. Clark -*
- Martha D. Clark -*
- Helen H. Timmerman -*
- Gene Timmerman -*
- Patti Timmerman -*
- Eula Mae Patterson -*
- Alvin C. Wiederkehr -*
- Linda J. Wiederkehr -*
- Rennie Patterson -*