

BAS Correction Historic Annex Ord 130: City of Foreman
 *for Census only - was already in state map

City: Foreman
 Mayor: Bill Harp

Arkansas Code 14-40-101.

Before an entity undertakes an annexation, consolidation, or detachment proceeding under this chapter, the entity shall coordinate with the Arkansas Geographic Information Systems Office for preparation of legal descriptions and digital mapping for the relevant annexation, consolidation, and detachment areas.

The map contained herein, is evidence, the entity has met requirements of Act 914 of 2015



-  Historic Annex
-  Sections
-  Parcels
-  Minor Road
-  Existing City

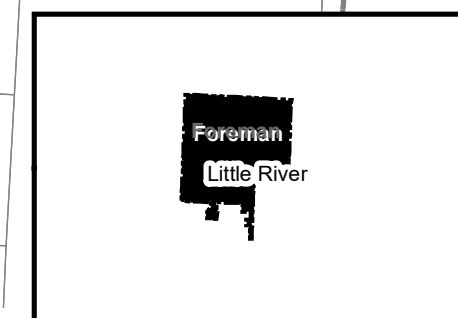
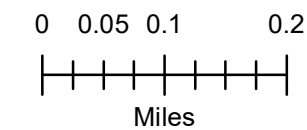

ORDINANCE NO. 130

AN ORDINANCE APPROVING AND ACCEPTING THE ANNEXATION
TO THE CITY OF FOREMAN, ARKANSAS, CERTAIN TERRITORY
CONTIGUOUS TO THE SAID CITY OF FOREMAN, ARKANSAS

WHEREAS, the County Court of Little River County,
Arkansas, entered its Order on November 8, 1978, upon the Petition
of Ras Meredith, Martha O. Meredith, Perry Clifton Young, Sallye
Young, James L. Jamison and Janice L. Jamison, being a majority
of the real estate owners who own more than one-half of the
property affected, after due notice of hearing on said Petition
for the time and in the manner prescribed by law, ordering the
annexation to the City of Foreman of the following described lands
located in Little River County, Arkansas:

Beginning at the SE Corner of Lot #2 of the SE-4
of SW-4 of Section 22, Twp. 12 S., Rge. 32 West,
said corner being 57 feet North of the Southeast
corner of the said SE-4 of SW-4, thence run North
0 degree, 24' West 379 feet, thence North 89 de-
grees 47' West 49 feet, thence North 0 degree 24'
West 52 feet for the point of beginning, thence
North 0 degree 24' West 823.5 feet to the North
line of Lot 2, thence North 89 degrees 47' West
355.9 feet to the East Right-of-Way line of Ar-
kansas Highway 108, thence Southwesterly with the
highway on a curve to the right 782.6', thence
Southeast on a straight line 587.5 feet to the
point of beginning, containing 7.5 acres, more or
less.

A part of the SE-4 of SW-4 of Sec. 22, Twp. 12
South, Rge. 32 West, Begin at the Southeast cor-
ner of Lot 2, said corner being 57' North of the
Southeast corner of SE-4 of SW-4 of Section 22,
Twp. 12 South, Rge. 32 West, thence run North 0
degree 24' West 379 ft., thence North 89 degrees
47' West 49 feet, thence North 0 degrees 24' West
875.5 ft. to the North line of said Lot 2, Thence
North 89 degrees 47' West 355.9' to the East
Right of Way line of Arkansas Highway 108, thence
Southwesterly with the highway on a curve to the
right 834.6', thence South 0 degree 24' East 471.6
feet to the SW corner of Lot 2, thence South 89
degrees 48' East 646.5 feet to the point of begin-
ning, containing 14.6 acres, more or less; Except
the following described tract: Beginning at the
Southeast corner of Lot 2 of the SE-4 of SW-4 of
Section 22, Twp. 12 South, Rge. 32 West, said cor-
ner being 57' North of the SE corner of said SE-4



FILED

JAN 15 1979

PAUL RIVIERE
SECRETARY OF STATE

By _____

of SW-4, thence run North 0 degrees 24' West 379 feet, thence North 89 degrees 47' West 49 feet, thence North 0 degrees 24' West 52 feet for a point of beginning, thence North 0 degree 24' West 823.5 feet to the North line of said Lot 2, Thence North 89 degrees 47' West 355.9 feet to the East right-of-way line of Arkansas Highway 108, thence Southwesterly with the Highway on a curve to the right 782.6', thence Southeast on straight line 587.5 feet to the point of beginning. Said exception containing 7.5 acres, more or less.

Begin at the Southwest corner of SW-4 of NW-4 of Section 23, Township 12 South, Range 32 West and run North 530 feet to the point of beginning, thence North 100', thence East 420', thence South 100', thence West 420' to the point of beginning.

WHEREAS, said above described lands are contiguous to and adjoin the City of Foreman, Arkansas;

NOW, THEREFORE, BE IT ORDAINED BY THE CITY COUNCIL OF THE CITY OF FOREMAN, ARKANSAS:

SECTION 1. That the City of Foreman, Arkansas, acting through this City Council, does hereby approve the annexation of, and does hereby accept and make a part of the incorporated area of the City of Foreman, Arkansas, all of the lands described hereinabove in this Ordinance.

SECTION 2. It is further ordered that said lands be, and they are hereby assigned and attached to and made a part of Ward Three of said City of Foreman.

PASSED: December 11th, 1978.

APPROVED:

Eula Capps

ATTEST:

Gertrude Ballard

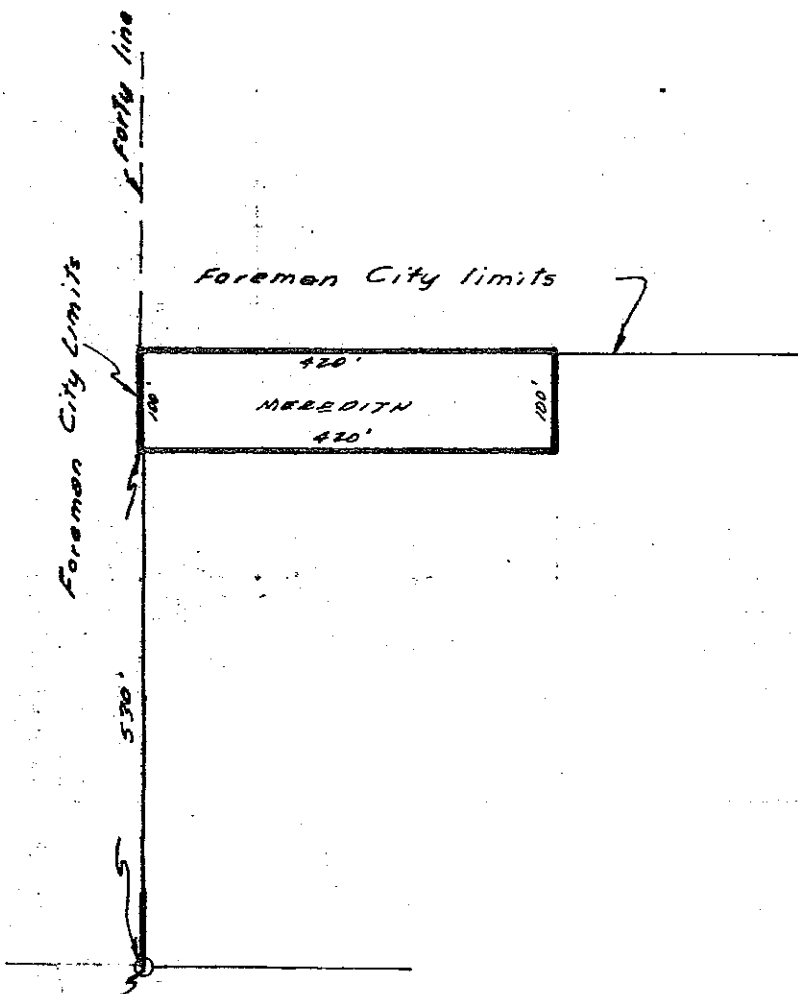

Scale: 1"=200'

SW CORNER
 SW 1/4 NW 1/4
 SEC. 23 T. 12 S. R. 32 W.

JAMES R. COLE
 REGISTERED
 LAND SURVEYOR
 STATE OF
 KANSAS
 NO. 503

James R. Cole

Note: This sketch represents
 a drawing only and not a
 survey.

7/19/78

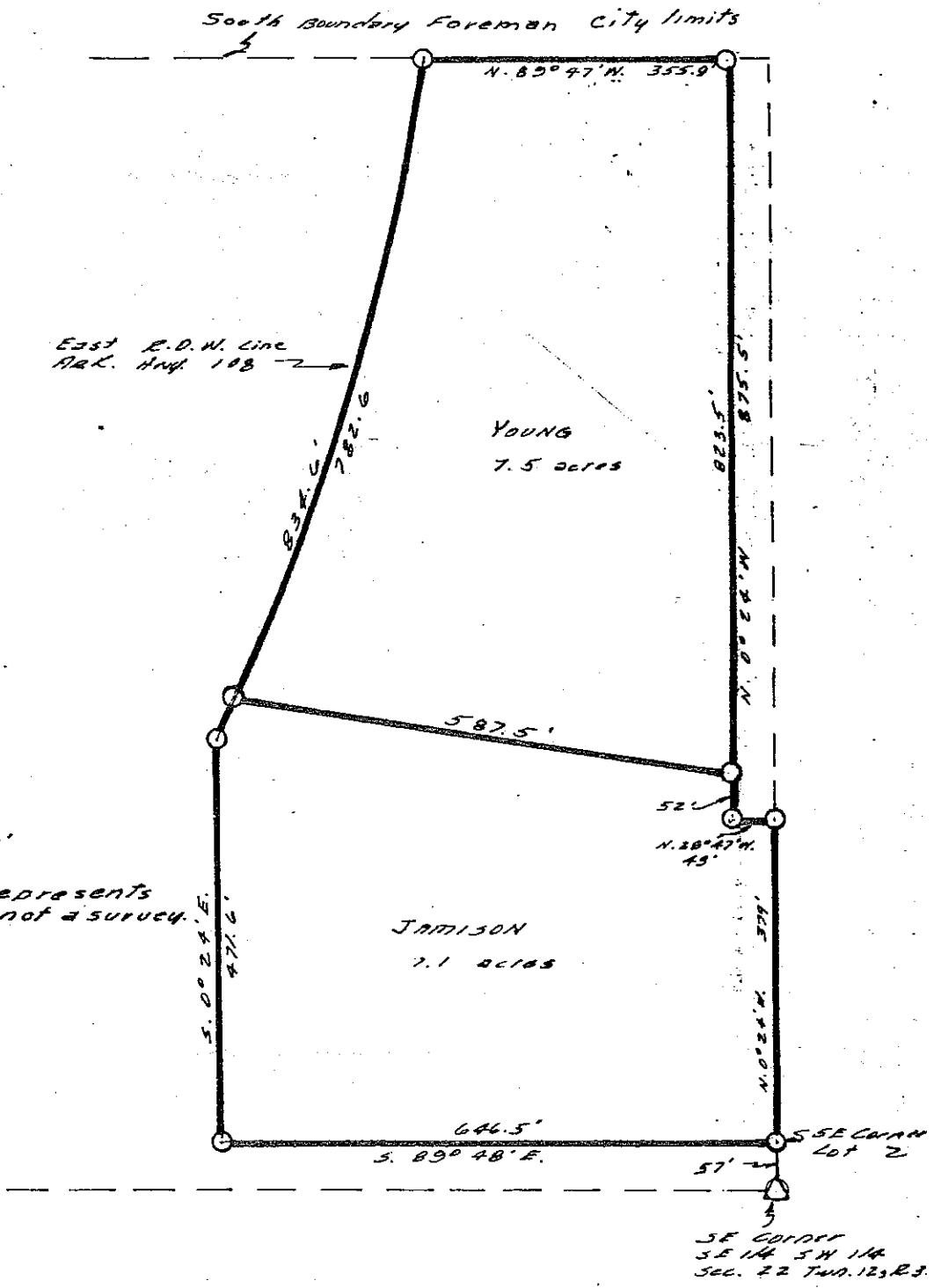

YOUNG - JAMISON PROPERTY

JAMES R. COLE
REGISTERED
LAND SURVEYOR
STATE OF
ARKANSAS
NO. 525

James R. Cole
SIGNATURE

CERTIFICATE

STATE OF ARKANSAS }
COUNTY OF LITTLE RIVER }

I, Dolores Pullen, County and Probate Clerk for the County aforesaid do hereby certify that the annexed and foregoing four page^s contains a true and exact copy of a certain Ordinance No. 130 and two (2) plats as the same appears of record in Record ~~BOOK~~ Case No. C-78-1A of the County Court records of Little River County, Arkansas.

IN WITNESS WHEREOF, I have hereunto set my hand and affixed the seal of said Court, this 8th day of Jan., 1979

Dolores Pullen
County and Probate Clerk

IN THE COUNTY COURT OF LITTLE RIVER COUNTY, ARKANSAS

IN THE MATTER OF ANNEXING TO THE CITY
OF FOREMAN, ARKANSAS: CERTAIN TERRITORY
CONTIGUOUS TO THE SAID CITY OF FOREMAN,
ARKANSAS

Docket No. C-78-1A

ORDER OF ANNEXATION

Now on this 8th day of November, 1978; came on for hearing, the Petition filed herein by the Petitioners in the above styled and numbered cause, the Petitioners appearing by name as set forth in the Petition filed herein, and by and through their attorney of record, Ted C. Capeheart, Attorney at Law, Ashdown, Arkansas and from the pleadings filed, allegations of the Petition, proof submitted to the Court, exhibits filed, the signatures appearing on and with said Petition, statements of counsel, and other matters, things and proof before the Court, from all of which the Court is well and sufficiently advised in the premises, and from all of which the Court finds:

1. That the requirements for signatures under Section 19-301 Ark. Stats. Ann., have been complied with in full.
2. That the limits of the territory to be annexed to the City of Foreman have been accurately described and an accurate map and plat thereof made and filed herein.
3. That the prayer of the Petitioners is right and proper.
4. That all requirements of Notice have been met by the parties seeking to annex said territory and that said Notice has been published once a week for three (3) consecutive weeks in a newspaper of general circulation in Little River County, Arkansas; said Notice containing the substance of said Petition and stating the time and place appointed for the hearing thereof.

WHEREFORE, it is CONSIDERED, ORDERED, ADJUDGED and DECREED that the herein below described property, contiguous to and adjoining the City of Foreman Arkansas; Little River County, Arkansas, the property so annexed being more particularly described as follows, to-wit:

Beginning at the SE Corner of Lot #2 of the SE $\frac{1}{4}$ of SW $\frac{1}{4}$ of Section 22, Twp. 12 S., Rge. 32 West, said corner being 57 feet North of the Southeast corner of the said SE $\frac{1}{4}$ of SW $\frac{1}{4}$, thence run North 0 degree, 24' West 379 feet, thence North 89 degrees 47' West 49 feet, thence North 0 degrees 24' West 52 feet for the point of beginning, thence North 0 degrees 24' West 823.5 feet to the North line of Lot 2, thence North 89 degrees 47' West 355.9 feet to the East Right of Way line of Arkansas Highway 108, thence Southwesterly with the highway on a curve to the right 782.6', thence Southeast on a straight line 587.5 feet to the point of beginning, containing 7.5 acres, more or less.

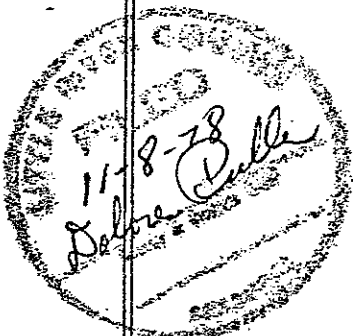

A part of the SE $\frac{1}{4}$ of SW $\frac{1}{4}$ of Sec. 22, Twp. 12 South, Rge 32 West, Begin at the Southeast corner of Lot 2, said corner being 57' North of the Southeast corner of SE $\frac{1}{4}$ of SW $\frac{1}{4}$ of Sec. 22, Twp. 12 South, Rge. 32 West, thence run North 0 degrees 24' West 379 ft, thence North 89 degrees 47' West 49', thence North 0 degrees 24' West 875.5 ft. to the North line of said Lot 2, Thence North 89 degrees 47' West 355.9' to the East Right of Way line of Arkansas Highway 108, thence Southwesterly with the highway on a curve to the right 834.6', thence South 0 degrees 24' East 471.6' to the SW corner of Lot 2, thence South 89 degrees 48' East 646.5' to the point of beginning, containing 14.6 acres, more or less; Except the following described tract: Beginning at the Southeast corner of Lot 2 of the SE $\frac{1}{4}$ of SW $\frac{1}{4}$ of Sec. 22, Twp. 12 South, Rge 32 West, said corner being 57' North of the SE corner of said SE $\frac{1}{4}$ of SW $\frac{1}{4}$, thence run North 0 degrees 24' West 379', thence North 89 degrees 47' West 49', thence North 0 degrees 24' West 52' for a point of beginning, thence North 0 degrees 24' West 823.5' to the North line of said Lot 2, Thence North 89 degrees 47' West 355.9' to the East right of way line of Arkansas Highway 108, thence Southwesterly with the Highway on a curve to the right 782.6', thence Southeast on straight line 587.5' to the point of beginning. Said exception containing 7.5 acres, more or less.

Begin at the Southwest corner of SW $\frac{1}{4}$ of NW $\frac{1}{4}$ of Sec. 23, Twp 12 South, Rge. 32 West and run North 530 ft. to the point of beginning, thence North 100' thence East 420', thence South 100', thence West 420' to the point of beginning.

And the Petition filed herein is in all things granted.

IT IS SO ORDERED.

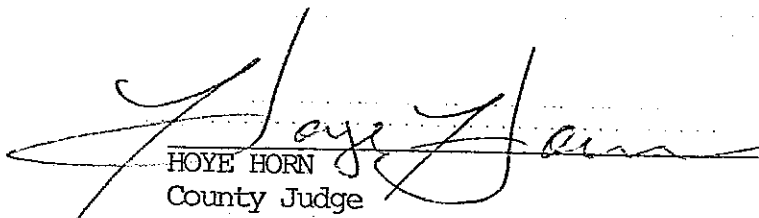

 HOYE HORN
 County Judge

STATE OF ARKANSAS }
 COUNTY OF LITTLE RIVER }

CERTIFICATE

I, Dolores Pullen, County and Probate Clerk for the County aforesaid do hereby certify that the annexed and foregoing 2 page S contains a true and exact copy of a certain Order of Annexation as the same appears of record in Record Book R of the County Court records of Little River County, Arkansas.

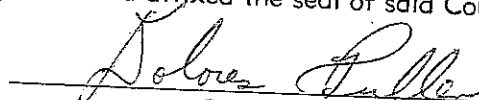
IN WITNESS WHEREOF, I have hereunto set my hand and affixed the seal of said Court, this 8th day of Jan., 1979.

 County and Probate Clerk