

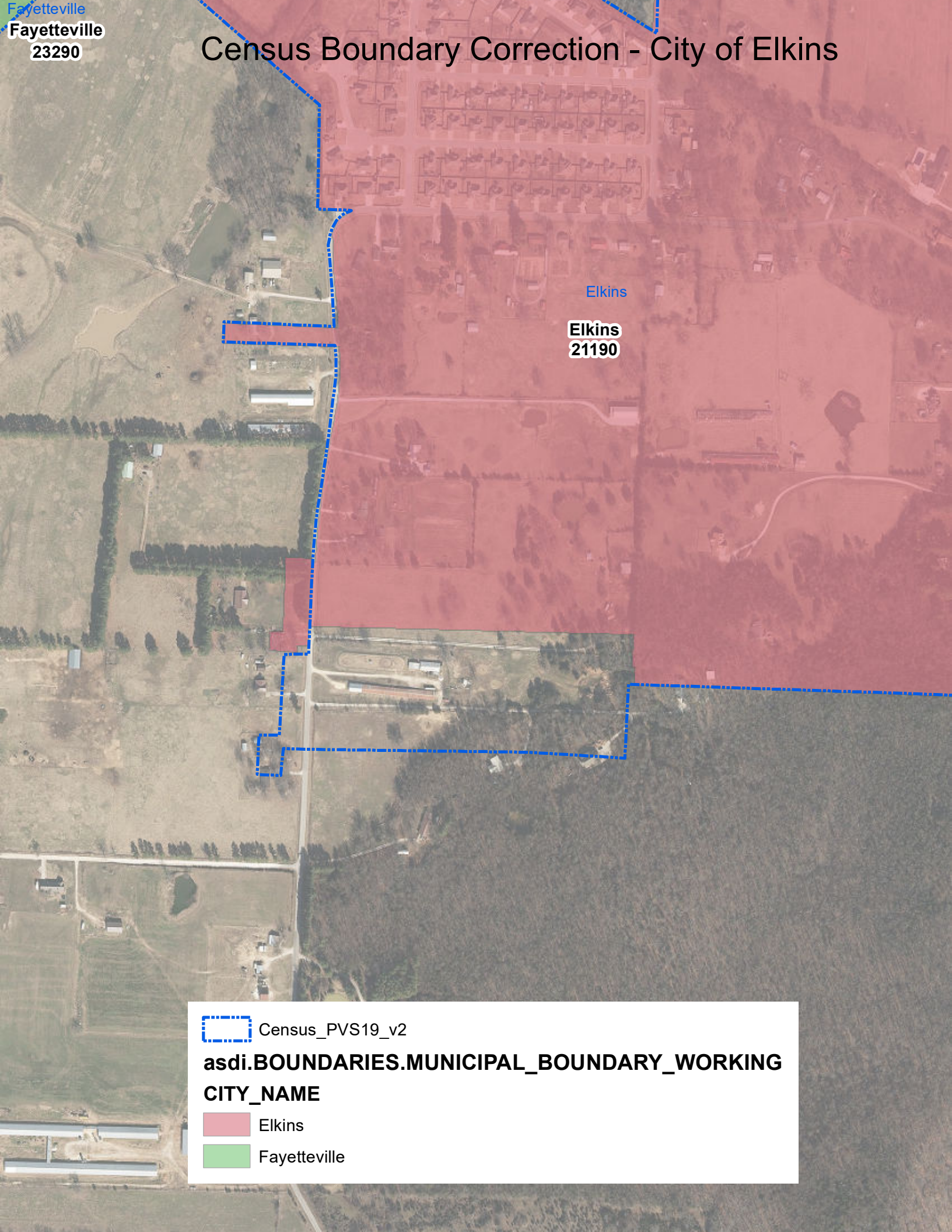

Fayetteville  
Fayetteville  
23290

# Census Boundary Correction - City of Elkins



Elkins

**Elkins**  
**21190**

 Census\_PVS19\_v2

**asdi.BOUNDARIES.MUNICIPAL\_BOUNDARY\_WORKING**

**CITY\_NAME**

 Elkins

 Fayetteville

## Jennifer Wheeler

---

**From:** Jd Demotte <jddemotte@elkins.arkansas.gov>  
**Sent:** Thursday, February 06, 2020 2:16 PM  
**To:** Jennifer Wheeler  
**Subject:** RE: Census BVP

Jennifer, That parcel should not be, the census map does not have parcel numbers on it, However comparing that area to the map from NWARDP there appears to be a different configuration, Thank You JD

Sent from [Mail](#) for Windows 10

---

**From:** [Jennifer Wheeler](#)  
**Sent:** Thursday, February 6, 2020 1:55 PM  
**To:** [Jd Demotte](#)  
**Subject:** RE: Census BVP

Are you saying that parcels should or should not be in the city?

---

**From:** Jd Demotte <jddemotte@elkins.arkansas.gov>  
**Sent:** Thursday, February 06, 2020 1:45 PM  
**To:** Jennifer Wheeler <Jennifer.Wheeler@arkansas.gov>  
**Subject:** RE: Census BVP

Jennifer: I believe the state shaded area is correct according to the latest map I have 11/13/2019, I do see an area around parcel 001-10931-003 that appears to be different. Not sure if you can look at it by parcels. Thank You JD

Sent from [Mail](#) for Windows 10

---

**From:** [Jennifer Wheeler](#)  
**Sent:** Wednesday, February 5, 2020 2:32 PM  
**To:** [Jd Demotte](#)  
**Subject:** Census BVP

JD—thank you for taking the time to review your boundaries with the Census and with the state. Below is a link to a webmap showing census boundaries compared to what we have at the state. There are a few areas of differences indicating that either Census is wrong or the state map is wrong. Please let me know your thoughts and we can take it from there. Like I said on the phone, we worked with Stephanie at NWA to review your boundaries so I bet the state is more correct. But, we might have missed something and your review is much appreciated.

<http://arcg.is/09D0ny>

here's a screen print showing where to see the areas of concern. Yellow dashed line is census and purple color is state.

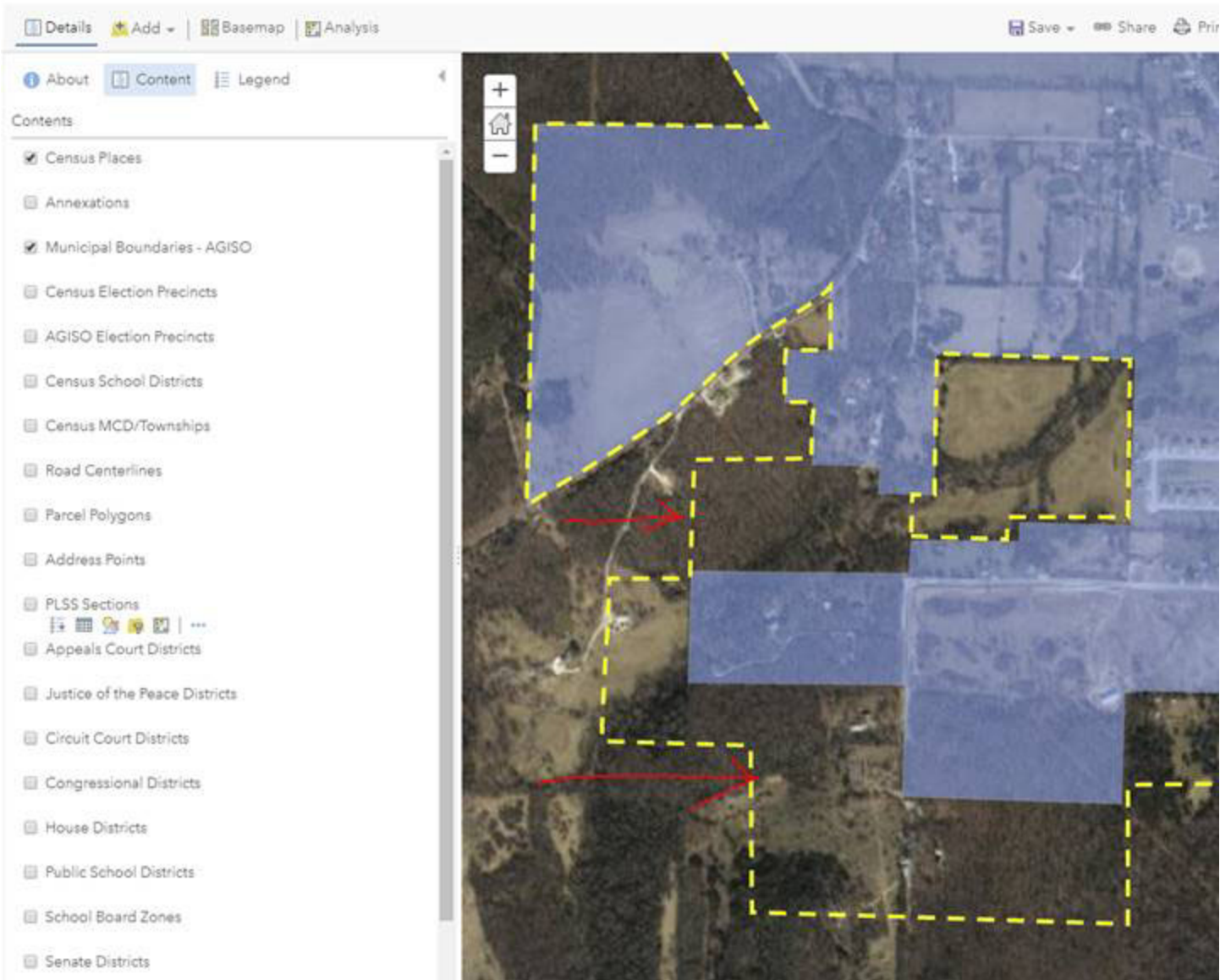

**Jennifer Wheeler – GIS Analyst**

Department of Transformation & Shared Services

Arkansas GIS Office

1 Capitol Mall Ste 6D

Little Rock, AR 72201

501.682.2929 Office

501.454.9524 Mobile

[jennifer.wheeler@arkansas.gov](mailto:jennifer.wheeler@arkansas.gov) Email

<https://www.gis.arkansas.gov> Web