

Boundary Correction 1995 Ord 8 : City of Goshen
February 2020

City: Goshen
 Mayor: Cathy Oliver

Arkansas Code 14-40-101.

Before an entity undertakes an annexation, consolidation, or detachment proceeding under this chapter, the entity shall coordinate with the Arkansas Geographic Information Systems Office for preparation of legal descriptions and digital mapping for the relevant annexation, consolidation, and detachment areas.

The map contained herein, is evidence, the entity has met requirements of Act 914 of 2015

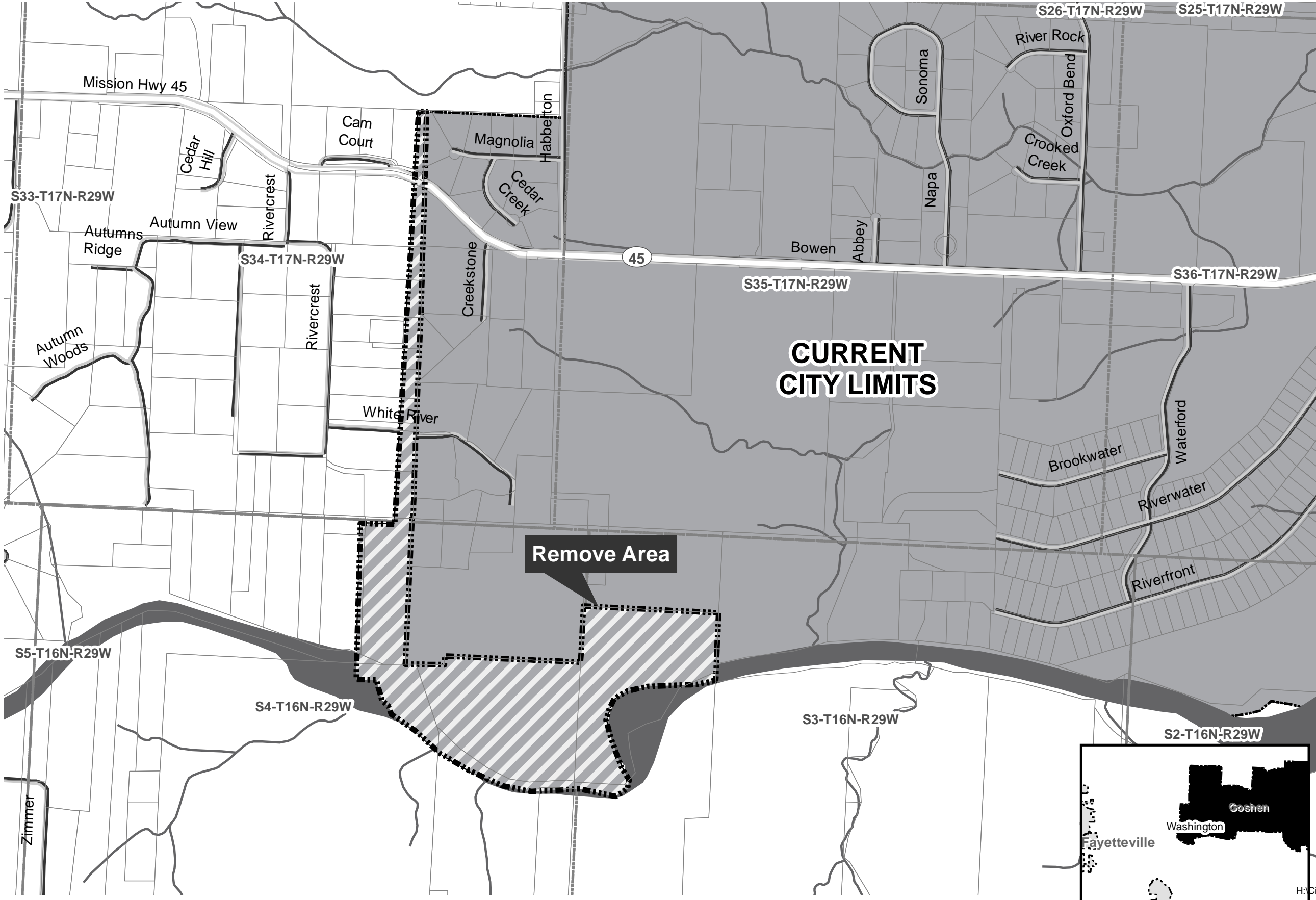

- Boundary Correction
- Parcels
- Sections
- Highway
- Minor Road
- River Flowline
- River
- Smaller Rivers
- Smaller Water Bodies
- Existing City
- Neighboring City
- County Boundary

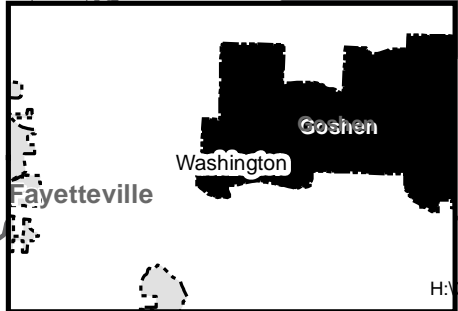
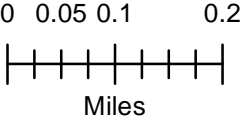

95 AUG 21 AM 11 06

FILED

'96 JUL 25 AM 11 52

WASHINGTON CO AR
K. HARNESSE

FILED

MARILYN EDWARDS
CO. & PROBATE CLERK
WASHINGTON CO. ARK.

ORDINANCE NO. 8

AUG 13 1996

AN ORDINANCE ANNEXING CERTAIN TERRITORY TO
THE CITY OF GOSHEN, ARKANSAS

SHARON PRIEST
SECRETARY OF STATE

BY _____

WHEREAS, on the 26th day of April, 1995, a proper Petition was presented to the County Court of Washington County, Arkansas, asking that certain real estate adjacent and contiguous to the City of Goshen, Arkansas, be annexed to the City of Goshen, Arkansas, the real estate being described as follows, to-wit:

Part of the Fractional Northeast Quarter (Fr NE 1/4) of Section Four (4), Township Sixteen (16) North, Range Twenty Nine (29) West, Washington County, Arkansas. Being more particularly described as follows, to-wit: Beginning at the Northeast corner of said Section Four (4) and running, thence S 00°45'55"E along the Section line 1320.00 feet, thence S 89°04'45"W 1299.36 feet, thence S01°42'41"E 84.68 feet to an existing Stone Monument, thence West 390.79 feet, thence North 1397.74 feet to the Township Line, thence N89°04'26"E along the Township Line 1669.97 feet to the point of beginning. Containing 51.59 acres, more or less.

*Platted
w/m
C.L.
20 FEB 00
MS*

AND WHEREAS, on the 30th day of May, 1995, the County Court of Washington County, Arkansas, found that the statutory requirements with reference to annexation had been complied with in full; that the Petition and plat were in proper form and that the notices required by law had been given and on that date entered an Order annexing the said real estate to the City of Goshen, Arkansas.

AND WHEREAS, according to the statutes of the State of Arkansas, the said Order was recorded by the County Clerk, and no further action was taken for a period of thirty (30) days; and at the end of said thirty (30) days no protest of any sort by any one had been filed against the action of the County Court herein.

AND WHEREAS, on this 11 day of July, 1995, certified copies of the Order of Annexation and a copy of the plat were filed with the City Clerk of the City of Goshen, Arkansas.

NOW, THEREFORE, BE IT ORDAINED BY THE CITY COUNCIL OF THE CITY OF GOSHEN, ARKANSAS, that the above described real estate located in Washington County, Arkansas, is hereby declared annexed to and incorporated into the City of Goshen, Arkansas; that the plat of

said annexed territory attached to the certified copies of the Order of Annexation is hereby declared the plat of the annexed territory; that the said real estate is hereby declared to be in Ward 5; that the lands to be annexed shall be in _____ District, as hereinabove described; and all the inhabitants of the said annexed territory are declared to be citizens of Goshen, Arkansas, and are entitled to all the rights, privileges and benefits of the other citizens of the City of Goshen, Arkansas.

This Ordinance shall be in full force and effect from and after its approval, passage and publication according to law.

PASSED AND APPROVED this 11 day of July, 1995.

Euel E Bowen
Euel E. Bowen, Mayor

ATTEST:

Lonnie Stroud
CITY CLERK

Pro Tim

-28-95 01:54 PM FROM NWARPC TO 501 444 1879

FILED
'95 MAY 1 AM 9 56

MARILYN T. REDS
GO. & PROBATE CLERK
WASHINGTON CO. ARK.

P.P.

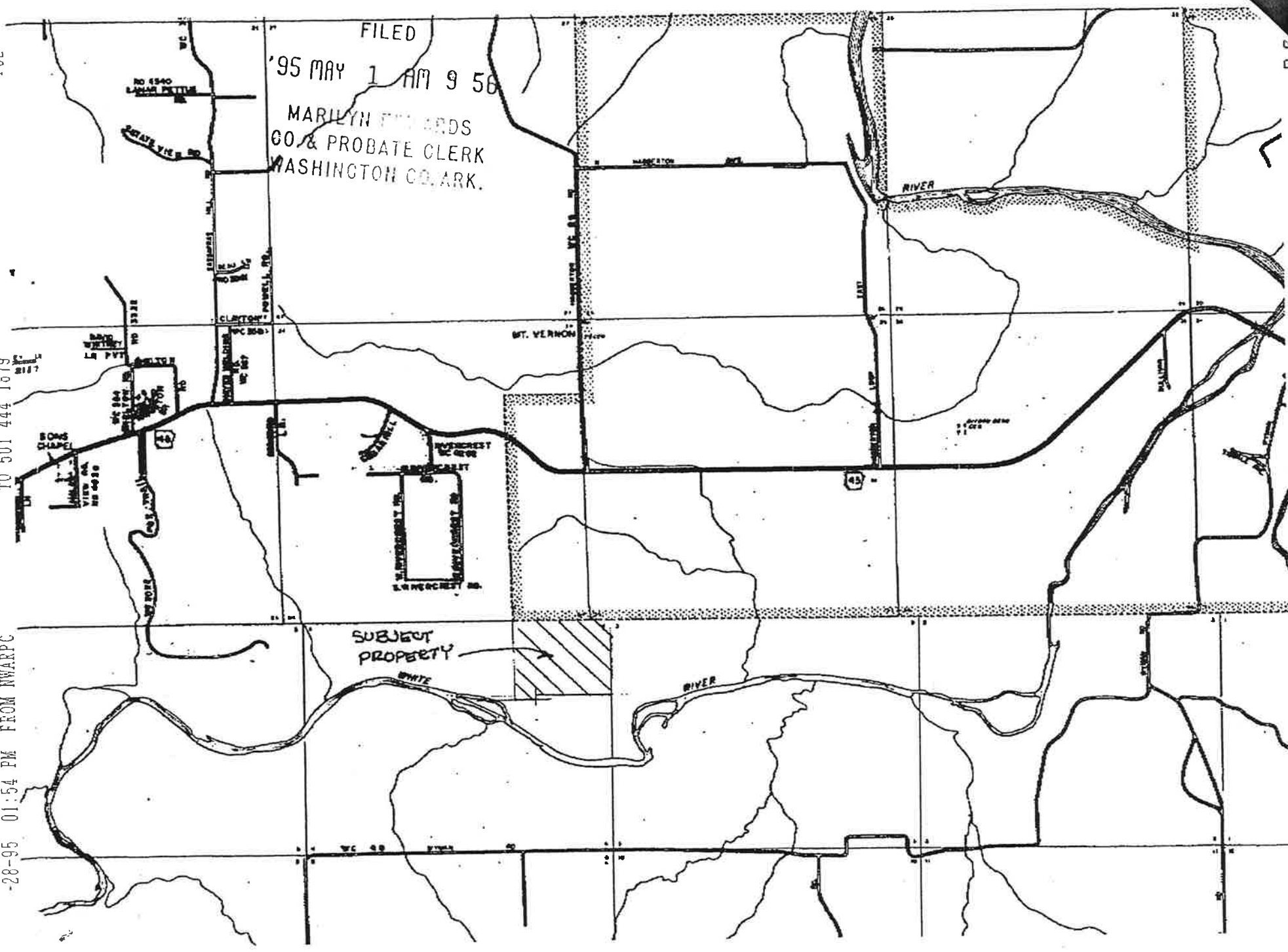

501 751 7150

APR-28-1995 13:24