

## Jennifer Wheeler

---

**From:** dperry@cityofheber.org  
**Sent:** Thursday, April 23, 2020 5:41 AM  
**To:** Jennifer Wheeler  
**Subject:** RE: Heber Springs Census Boundary

That is city property but is outside the city limits.

thanks

---

**From:** Jennifer Wheeler <Jennifer.Wheeler@arkansas.gov>  
**Sent:** Wednesday, April 22, 2020 1:42 PM  
**To:** dperry@cityofheber.org  
**Subject:** Heber Springs Census Boundary

Doug—thanks again for calling me back so quickly. Here is the area I mentioned. According to the state and county assessor maps, this area is outside of the city limits. Census is showing it as inside. If this spot is indeed outside of the city, the Census has asked that we get city approval to correct their maps—which can be done by replying to this email.

Is this spot outside of the city? Thank you!

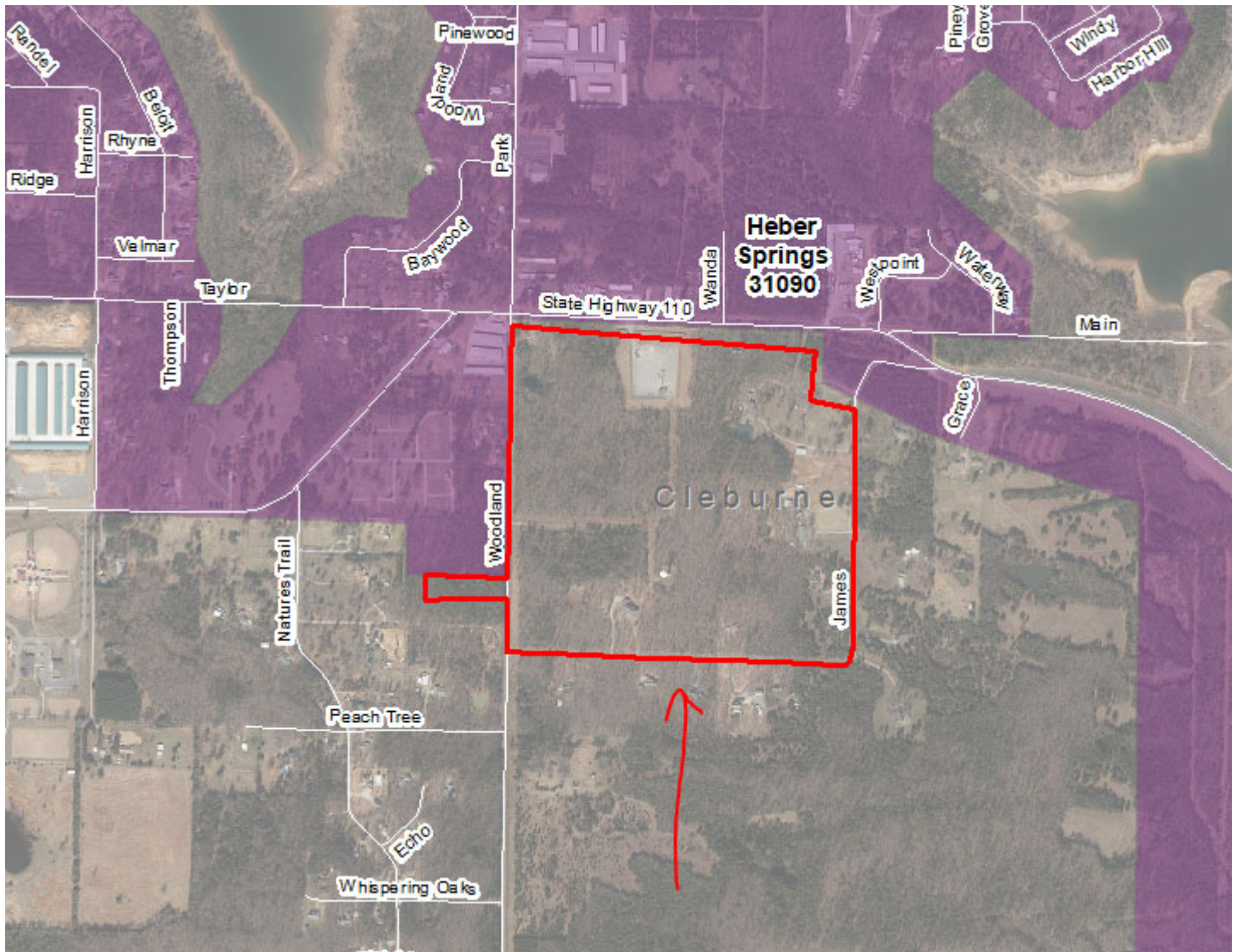

**Jennifer Wheeler – GIS Analyst**

Department of Transformation & Shared Services

Arkansas GIS Office

1 Capitol Mall Ste 6D

Little Rock, AR 72201

501.682.2929 Office

501.454.9524 Mobile

[jennifer.wheeler@arkansas.gov](mailto:jennifer.wheeler@arkansas.gov) Email

<https://www.gis.arkansas.gov> Web