

## Jennifer Wheeler

---

**From:** hermitagecty@sat-co.net  
**Sent:** Monday, May 04, 2020 3:48 PM  
**To:** Jennifer Wheeler  
**Subject:** RE: Hermitage City Limits - Census

We looked at our maps and that area is in fact in the county. Census can remove it from their maps

---

**From:** Jennifer Wheeler <Jennifer.Wheeler@arkansas.gov>  
**Sent:** Monday, May 4, 2020 9:17 AM  
**To:** hermitagecty@sat-co.net  
**Subject:** Hermitage City Limits - Census

Angela,

I work for a state agency that coordinates municipal boundaries with the US Census Bureau. There is an area in Hermitage that Census is showing to be inside the city limits while the state and (I think) the county show to be outside. If this area is truly outside of the city limits, the Census has asked that we get approval from the City to remove it from their maps, which can be done by replying to this email. If this area is INSIDE the city limits, then I will need to work with you to get it updated on the state map.

Is this area in red inside or outside of the city limits? Thank you in advance for your help with this!

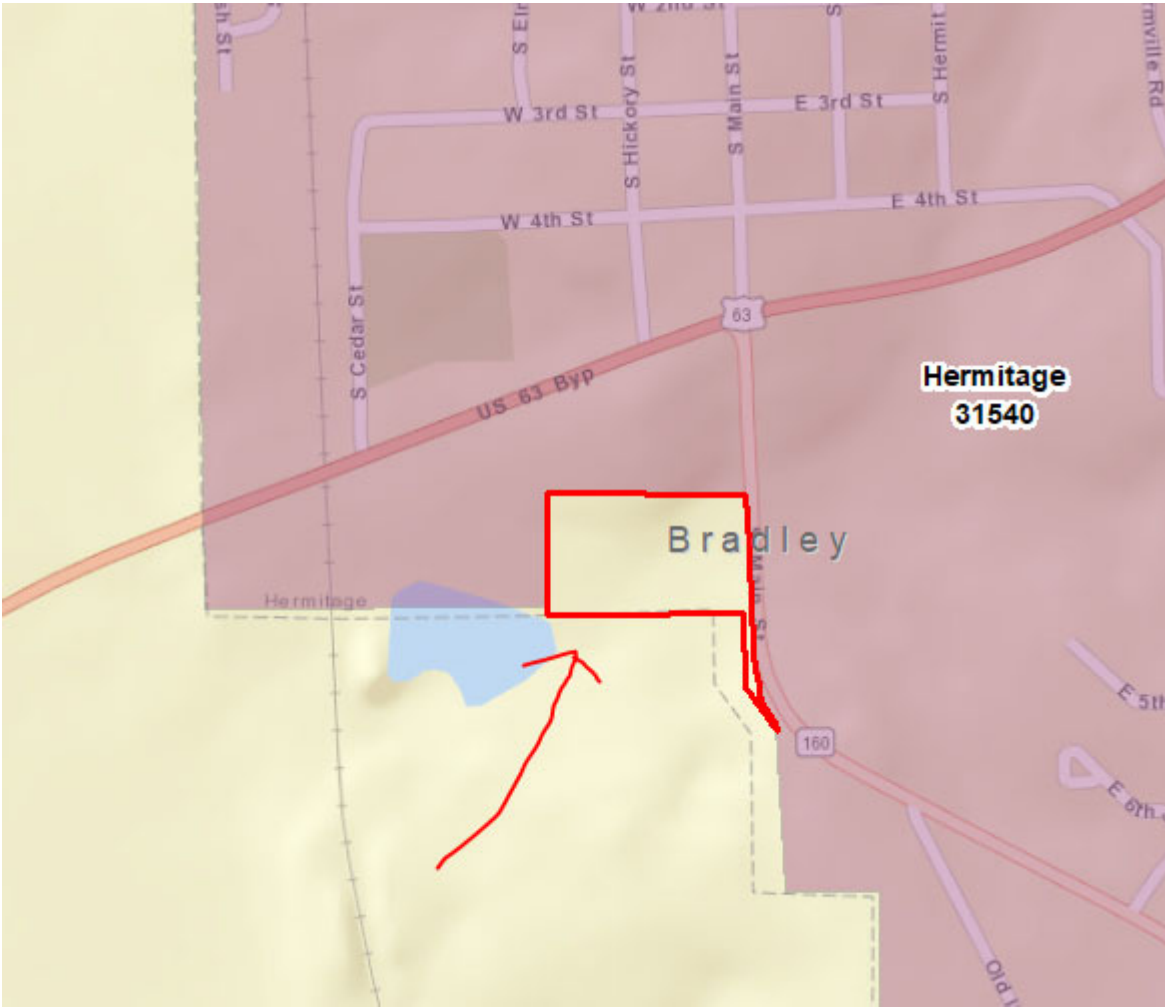

**Jennifer Wheeler – GIS Analyst**  
Department of Transformation & Shared Services  
Arkansas GIS Office  
1 Capitol Mall Ste 6D  
Little Rock, AR 72201  
501.682.2929 Office  
501.454.9524 Mobile  
[jennifer.wheeler@arkansas.gov](mailto:jennifer.wheeler@arkansas.gov) Email  
<https://www.gis.arkansas.gov> Web