

**Boundary Corrections Section 30: City of Alma  
March 2021**

City: Alma  
Mayor: Jerry Martin

Arkansas Code 14-40-101.

Before an entity undertakes an annexation, consolidation, or detachment proceeding under this chapter, the entity shall coordinate with the Arkansas Geographic Information Systems Office for preparation of legal descriptions and digital mapping for the relevant annexation, consolidation, and detachment areas.

The map contained herein, is evidence, the entity has met requirements of Act 914 of 2015

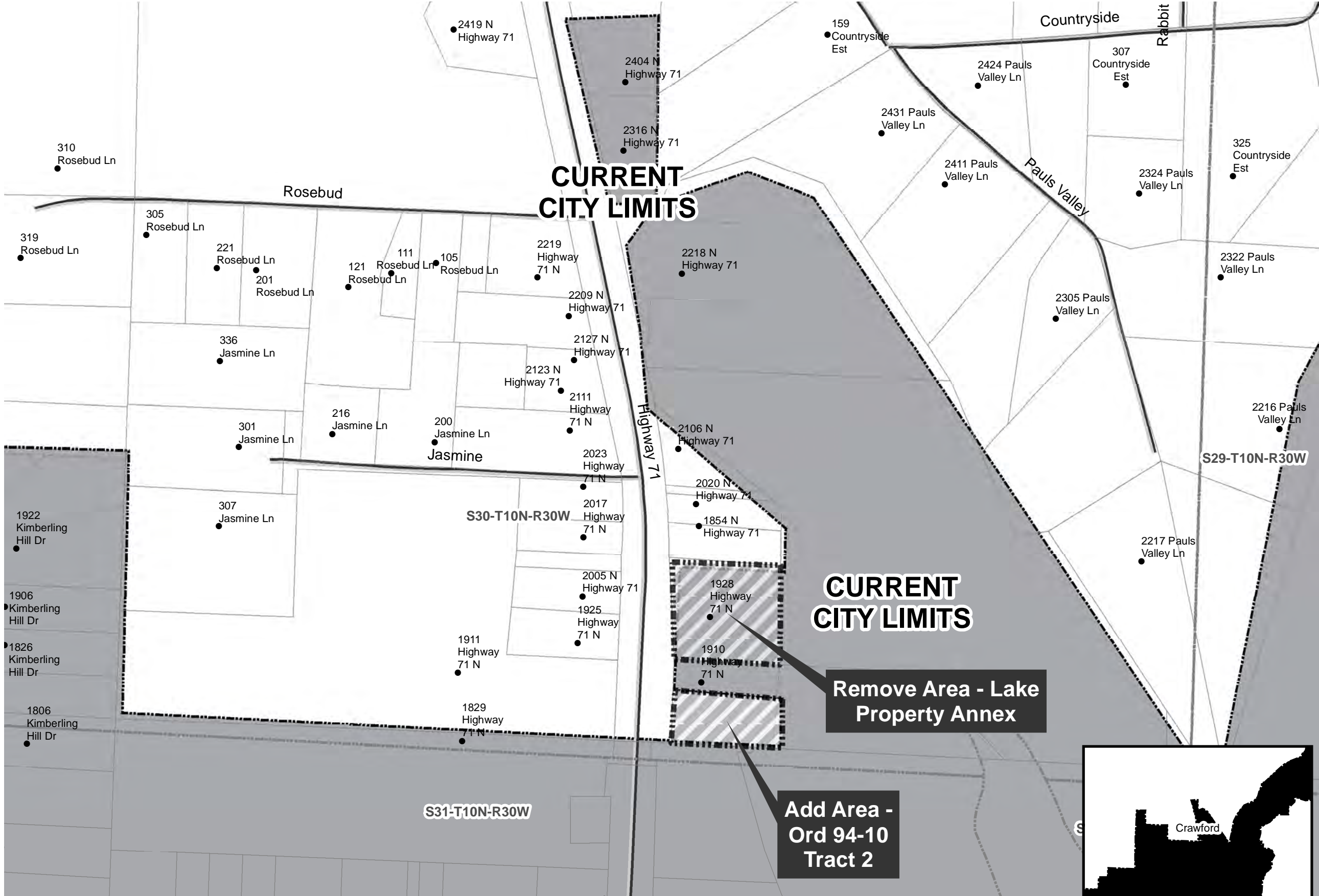

- Address Points
- ▨ Boundary Correction
- ▭ Sections
- ▭ Parcels
- Minor Road
- ▭ Existing City

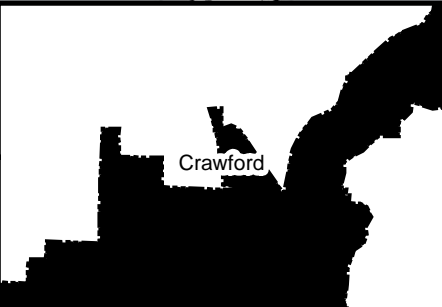
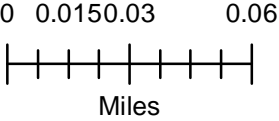

FILED

ALMA

IN THE COUNTY COURT OF CRAWFORD COUNTY, ARKANSAS

IN THE MATTER OF PROPERTIES OWNED BY THE CITY OF ALMA, ARKANSAS

LAKE PROPERTY No. \_\_\_\_\_

NOTICE

Notice is hereby given that the City of Alma, Arkansas has filed a Petition asking that the following described property situated in Crawford County, Arkansas, to-wit:

A part of Sections 29-30-31 and 32 all in Township 10 North, Range 30 West described as beginning at the SW Corner of Section 32, Township 10 North, Range 30 West thence North 569.3' thence N-12-26-E61.5' thence East 386.1' thence N-50-29-E550.0' thence East 180.0' thence N-1-50-W511.2' thence N-15-38-E113.7' thence N-37-46-E151.6' thence N-50-35-E255.3' thence N-59-58-E326.1' thence N-13-34-E311.5' thence North 260.0' thence N-35-08-W225.8' thence N-3-45-E160.0' thence North 340.0' thence N-13-13-E350.0' thence N-16-42-E104.4' thence N-54-22-E270.7' thence N-18-33-E220.0' thence N-9-36-W180.0' thence N-24-37-E240.0' thence N-24-37-W240.0' thence N-64-57-W167.3' thence West 260.0' thence North 165.0' thence West 70.0' thence North 125.0' thence West 110.0' thence North 125.0' thence N-10-09-E250.0' thence N-4-34-W240.8' to a point 215.0' East of the existing boundary line thence N-52-23-E243.0' thence N-62-12-E260.0' thence N-47-28-E230.0' thence N-33-41-E115.4' thence S-87-06-E394.3' thence N-2-54-W356.1' thence N-74-03-E110.7' thence N-42-22-E230.0' thence North 250.0' thence S-71-39-E590.0' thence N-81-27-E150.0' thence S-51-03-E115.0' thence S-47-15-E231.5' thence East 310.0' thence N-64-10-E200.0' thence N-62-44-E115.0' thence N-57-09-E250.0' thence N-14-29-E240.0' thence N-36-02-W255.0' thence N-75-55-W165.1' thence N-83-26-W161.1' thence N-51-03-W90.0' thence N-50-16-W130.0' thence N-80-13-W334.9' thence North 107.0' thence N-39-18-E300.0' thence N-66-46-E185.0' thence N-34-35-E130.0' thence N-19-56-E30.0' thence N-4-47-E180.0' thence N-23-58-W160.0' thence N-63-14-W140.0' thence North 755.0' thence N-24-15-W645.0' thence N-56-55-W167.1' thence West 250.0' thence S-37-59-W260.0' thence South 260.0' thence S-9-13-E375.0' thence S-9-48-W235.0' thence S-46-14-W180.0' thence S-30-29-W203.4' thence S-65-31-W000.0' thence S-52-09-W125.0' thence S-67-10-W135.6' thence S-46-37-W1190.0' thence West 87.0' thence South 168.7' thence S-27-17-W156.3' thence S-14-29-W320.0' thence S-39-18-W150.0' thence S-32-14-W82.7' thence S-34-10-W500.0' thence S-38-12-W380.0' thence S-26-47-W121.5' thence S-14-35-W975.0' thence West 40.0' thence N-36-49-W1793.7' thence N-69-40-W190.0' thence S-68-56-W240.0' thence S-20-29-W100.0' thence East 242.3' thence S-9-24-E202.7' thence West 275.4' thence S-3-43-E196.3' thence S-51-37-W155.0' thence South 624.0' thence West 50.0' thence S-0-59-E60.0' thence S-24-35-E1099.3' thence S-23-20-E274.9' thence S-17-31-E150.5' thence S-0-59-E150.0' thence S-16-17-W770.2' thence South 766.2' thence East 70.0' thence South 330.0' thence East 30.0' thence S-8-11-E100.0' thence S-17-24-W116.3' thence East 71.0' thence S-10-49-E160.0' thence S-22-31-W100.0' thence S-26-00-1585.0' thence N-66-28-E125.9' thence East 185.0' thence South 549.9' thence West 713.5' thence S-12-19-E61.4' thence East 1100.4' to the point of beginning. Containing 448.733 acres in Crawford County, Arkansas.

6

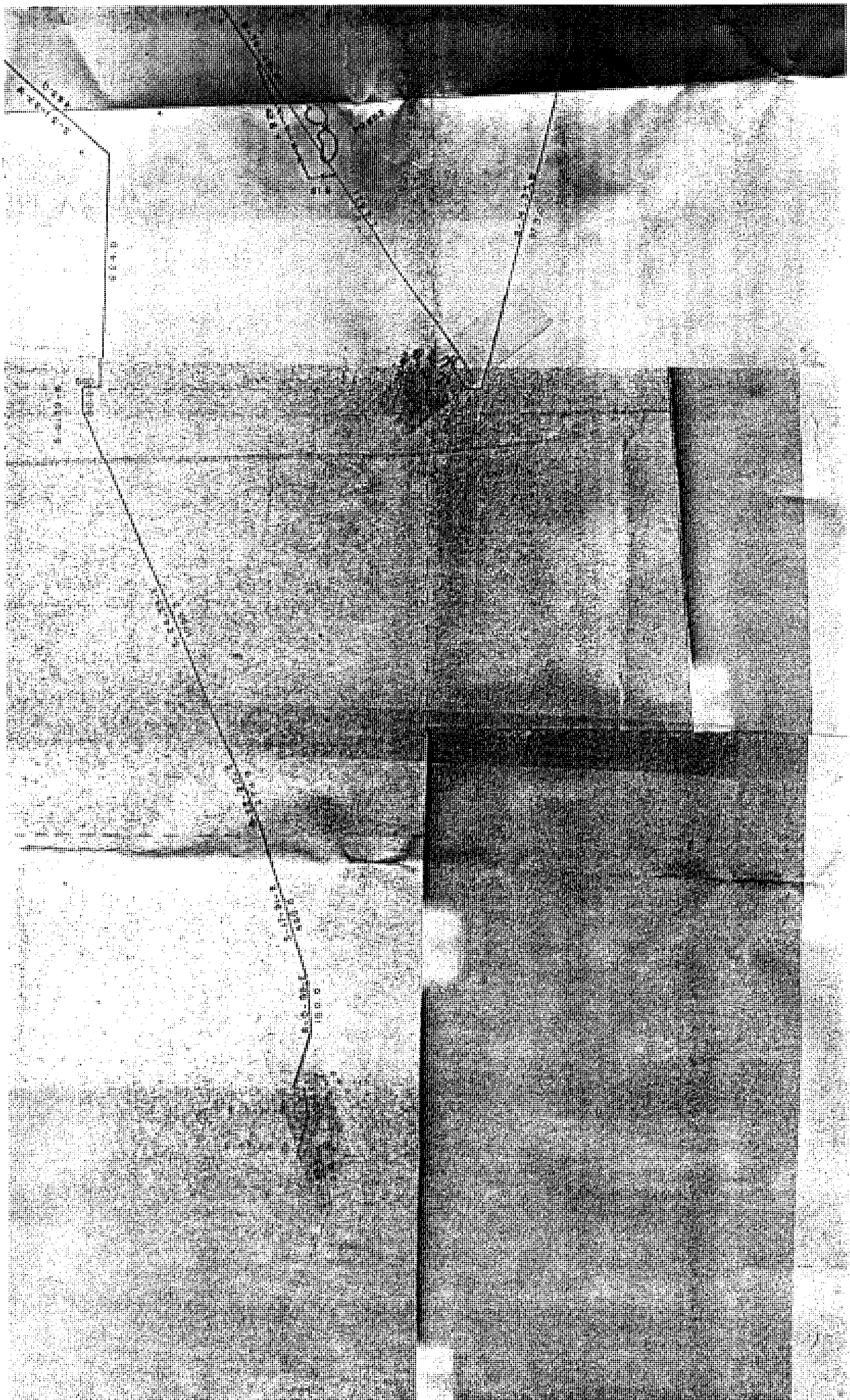

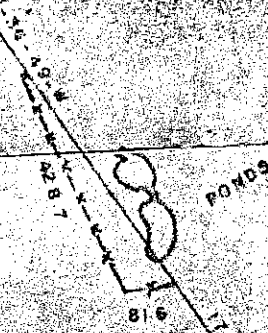

1" = 300'

524.0

SECTION A-A

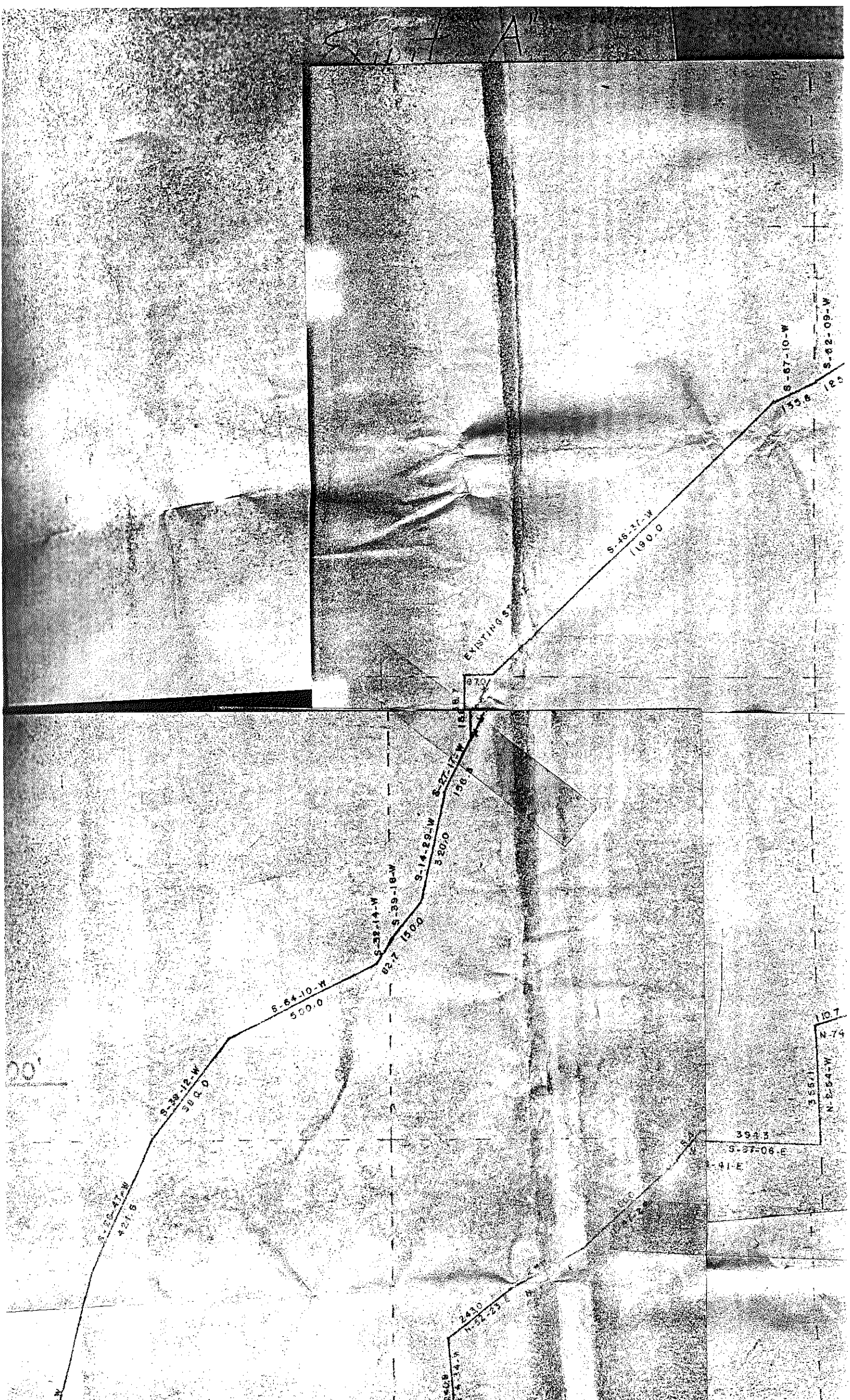

100'

S-22-47-W  
427.5

S-39-12-W  
304.0

S-64-10-N  
500.0

S-38-14-W  
82.7

S-39-18-W  
150.0

S-14-29-W  
320.0

S-27-17-N  
150.0

EXISTING ST

S-45-31-W  
1190.0

S-67-10-W  
55.0

S-82-09-W  
18.0

N-2-14-N  
2430

N-2-54-W  
3657

S-37-08-E  
394.3

41-E

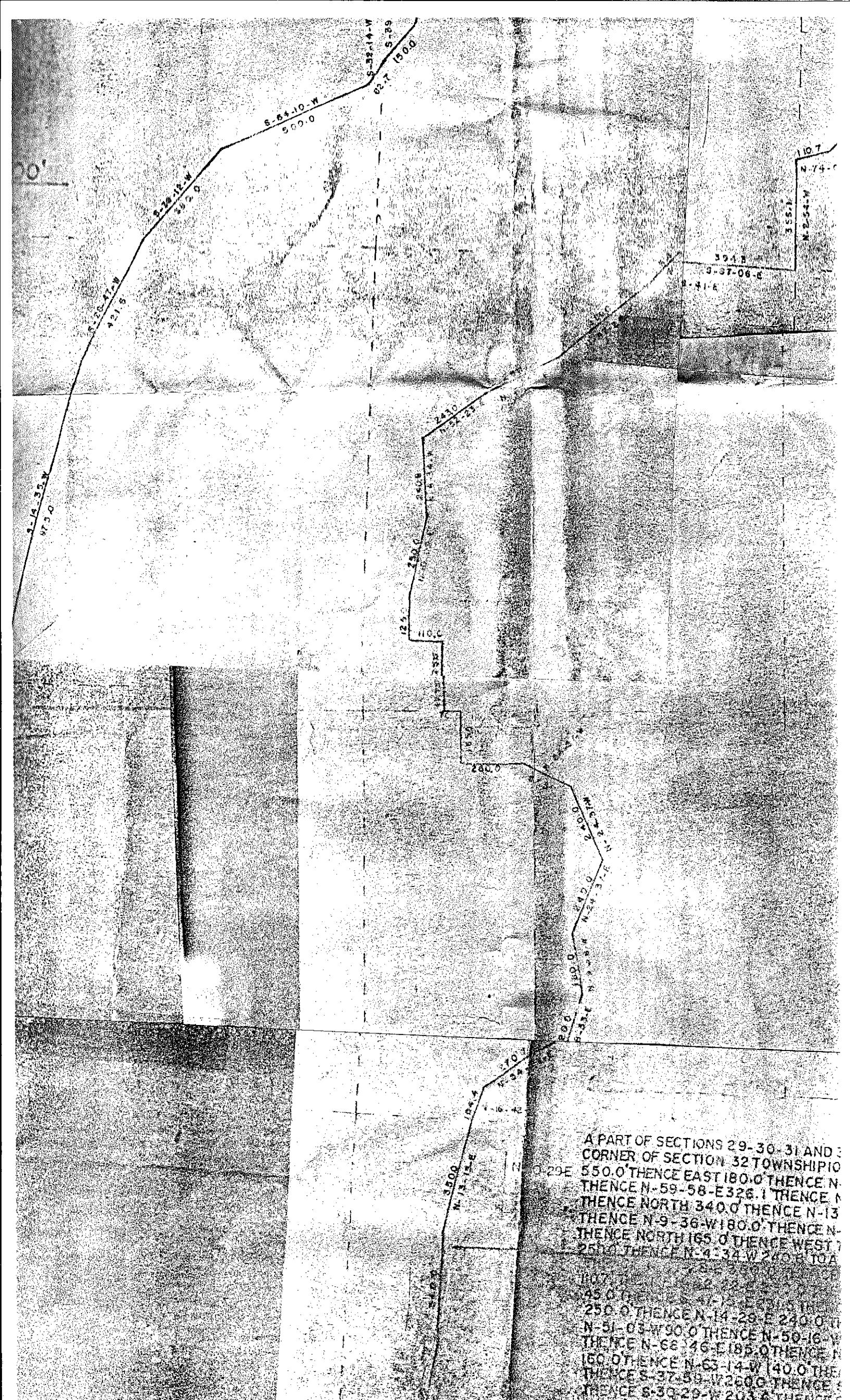

S-14-31-W  
475.0

S-20-17-W  
431.5

S-20-12-W  
292.0

S-64-10-W  
500.0

S-33-14-W  
62.7 150.0

394.8  
S-37-06-E

110.7  
N-74-0

155.3  
N-55-2-N

125.0

110.0

230.0

240.0

230.0

127.2

N-44-14-W

165.0

280.0

N-32-2-N

400.0

N-32-2-N

240.0

N-32-2-N

240.0

N-32-2-N

240.0

N-13-15-E  
350.0

N-16-42

N-34-4

A PART OF SECTIONS 29-30-31 AND 32  
CORNER OF SECTION 32 TOWNSHIP 10  
S-20-17-W 431.5 THENCE EAST 180.0 THENCE N-  
59-58-E 326.1 THENCE N-13-15-E  
340.0 THENCE N-9-36-W 180.0 THENCE N-  
165.0 THENCE WEST 250.0 THENCE N-43-34-W 240.0 TO A  
CORNER OF SECTION 29-30-31

110.7  
45.0  
250.0 THENCE N-14-29-E 240.0 TO  
N-51-03-W 90.0 THENCE N-50-16-W  
THENCE N-68-26-E 185.0 THENCE N-  
150.0 THENCE N-63-14-W 140.0 THENCE  
THENCE S-37-59-W 260.0 THENCE  
THENCE S-30-29-W 203.0 THENCE

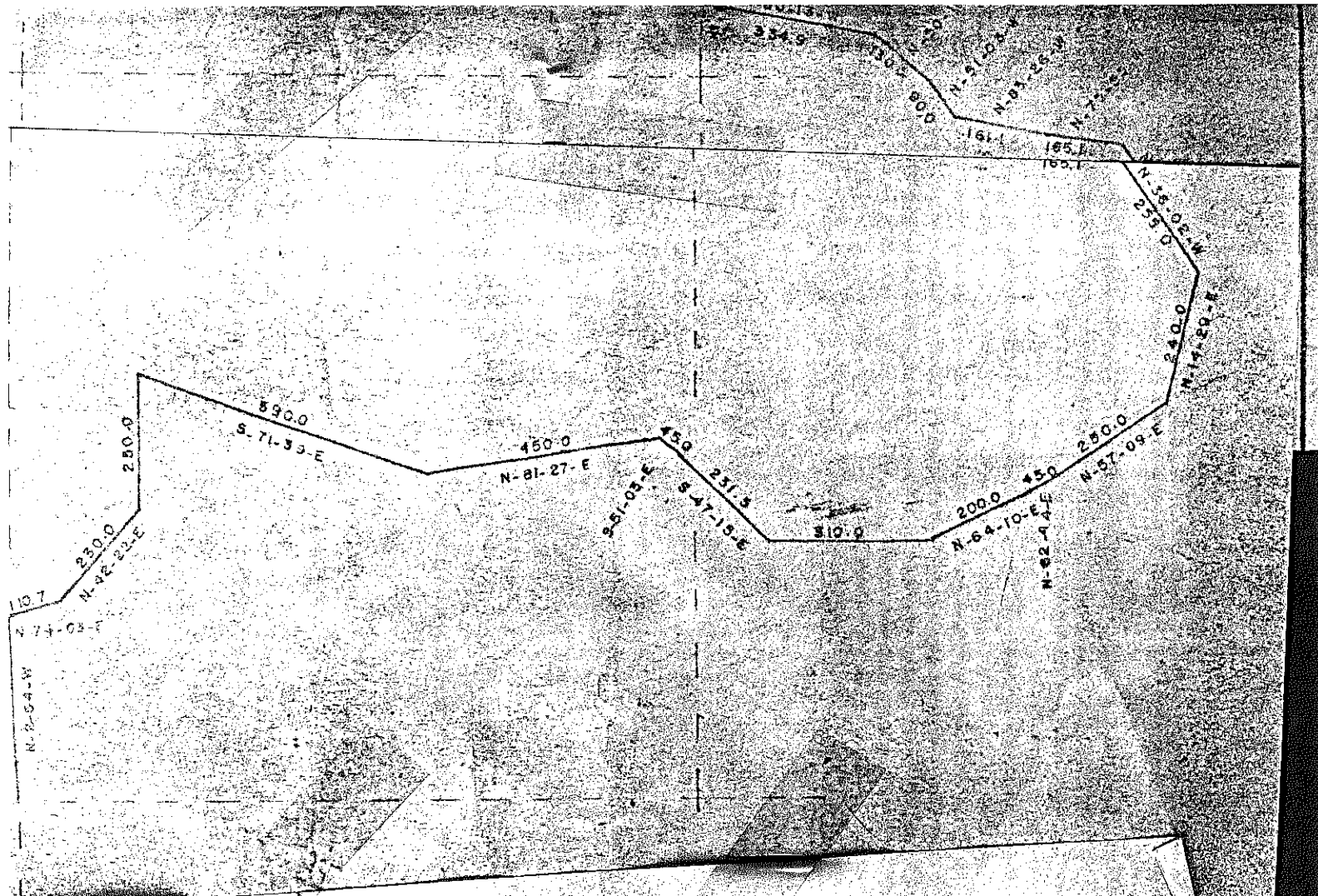

**LAKE ALMA**

LEGAL DESCRIPTION

BLAND TO

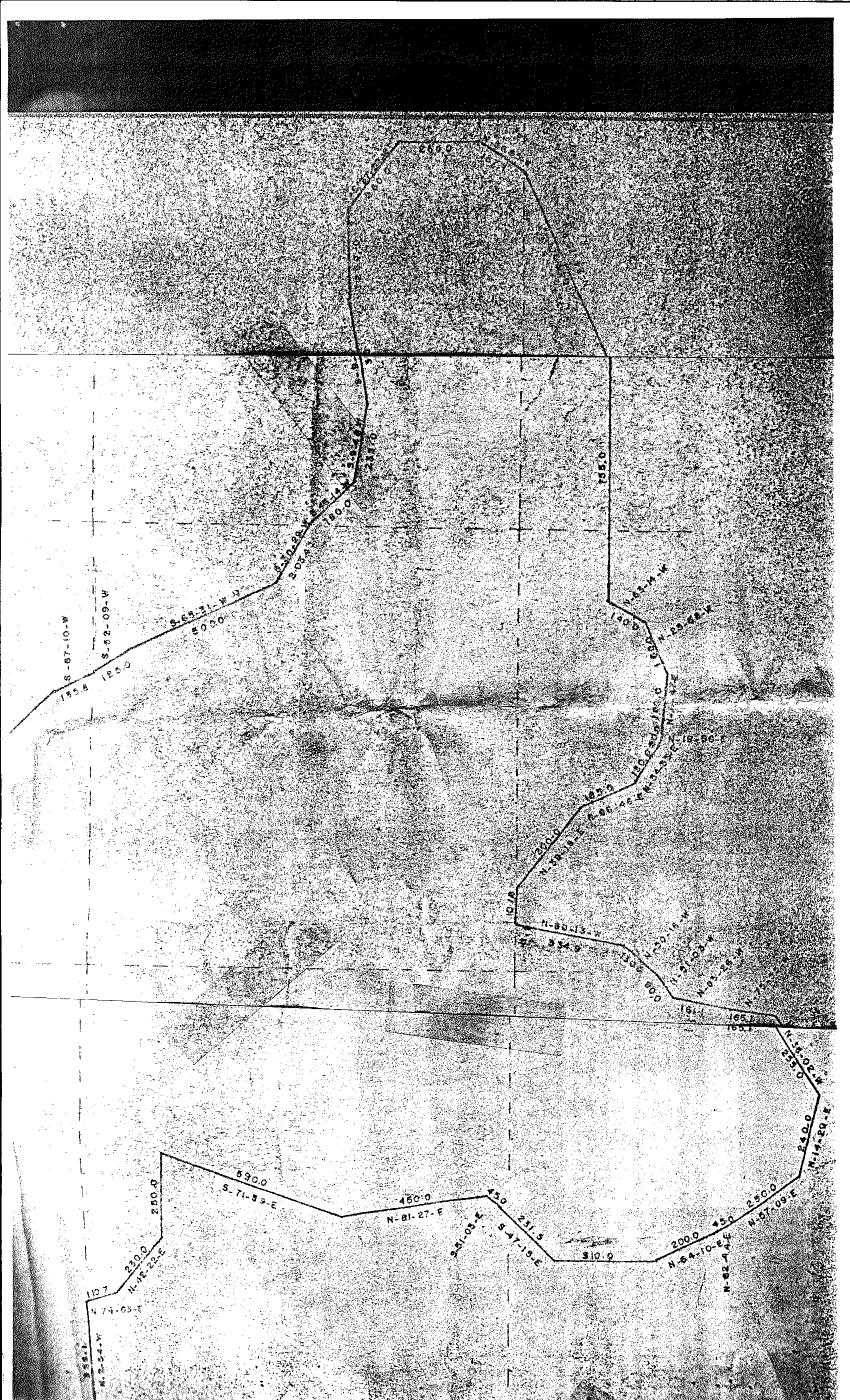

S-67-10-W  
195.6

S-62-09-W  
180.0

S-63-11-W  
8000

S-70-22-W  
3054.6

S-88-24-W  
1800

S-73-08-W  
237.0

S-72-09-W  
2900.0

S-72-09-W  
2900.0

S-72-09-W  
2900.0

S-55.0

S-74-24-W  
1400

N-85-28-E  
1200

N-80-13-W  
1670

N-80-13-W  
345

N-70-19-W  
408

N-81-01-W  
191

N-01-36-W  
165

N-72-11-W  
160

N-35-02-W  
257.0

N-14-20-E  
240.0

N-07-03-E  
250.0

N-64-10-E  
450

N-82-44-E  
2000

S-81-03-E  
459

S-47-15-E  
231.5

S-10.0

N-81-27-E  
450.0

S-61-17-E  
590.0

S-61-17-E  
250.0

N-42-22-E  
230.0

N-74-03-E  
1107

N-82-44-W  
338.1



