

**Boundary Corrections Section 30: City of Alma
March 2021**

City: Alma
Mayor: Jerry Martin

Arkansas Code 14-40-101.

Before an entity undertakes an annexation, consolidation, or detachment proceeding under this chapter, the entity shall coordinate with the Arkansas Geographic Information Systems Office for preparation of legal descriptions and digital mapping for the relevant annexation, consolidation, and detachment areas.

The map contained herein, is evidence, the entity has met requirements of Act 914 of 2015

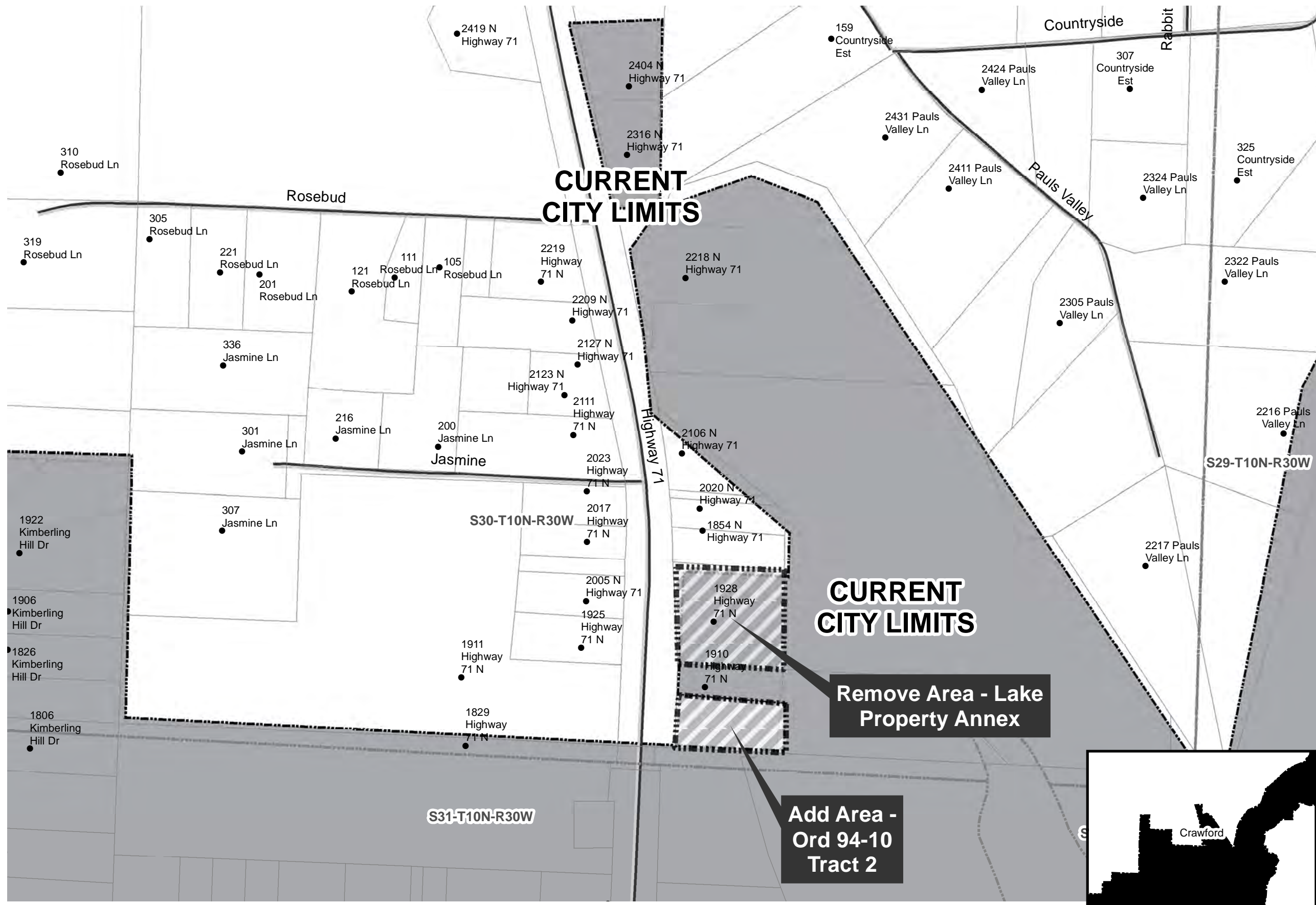

- Address Points
- ▨ Boundary Correction
- ▨ Sections
- ▭ Parcels
- Minor Road
- ▨ Existing City

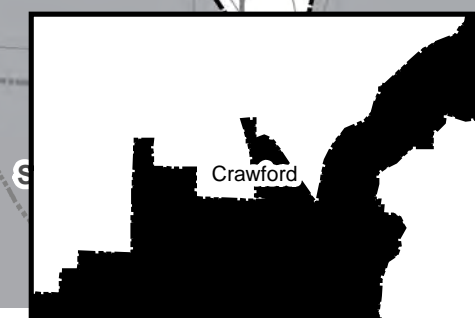
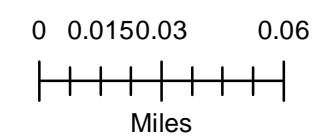

FILED
ASS

JUN 21 1994

CITY OF ALMA, ARKANSAS
ORDINANCE NO. 94-10

AN ORDINANCE ANNEXING CERTAIN TERRITORY

WHEREAS, the following described property, to-wit:

TRACT 1:

Part of the Southeast Quarter, Southeast Quarter, Section 30, Township 10 North, Range 30 West, Crawford County, Arkansas, more particularly described as follows:

Beginning at a point where the South line of said Southeast Quarter, Southeast Quarter crosses the East Right-of-Way line of U. S. Highway number 71, thence North 01 degrees 27 minutes East along said Right-of-Way line 82.0 feet to the point of beginning, thence continue North 01 degrees 27 minutes East 128.0 feet, thence South 87 degrees 44 minutes East 267.9 feet to the Alma Lake property line, thence South 04 degrees 15 minutes West 111.65 feet along said line, thence South 88 degrees 41 minutes West 262.7 feet to the point of beginning containing 0.73 acres, more or less.

TRACT 2:

Part of the Southeast Quarter, Southeast Quarter Section 30, Township 10 North, Range 30 West, Crawford County, Arkansas, more particularly described as follows:

Beginning at a point where the South line of said Southeast Quarter, Southeast Quarter crosses the East Right-of-Way line of U. S. Highway number 71, thence North 01 degrees 27 minutes East along said Right-of-Way line 82.0 feet, thence North 88 degrees 41 minutes East 262.7 feet to the Alma Lake property line, thence along said property line South 04 degrees 15 minutes West 98.35 feet, more or less to the South line of forty, thence North 87 degrees 45 minutes West along the South line of Forty 257.65 feet to the point of beginning containing 0.57 acres, more or less.

is contiguous to the existing city limits of the City of Alma,

W. J. "BILL" McCUEN
SECRETARY OF STATE
BY: *WJ*
PATTI HILL, Clerk
County & Probate
Crawford County, Ark.
JUN 17 1994
FILED

U.S. HWY. 71 R/W
22' ASPH. PAV.

the East right-of-way line of U. S. Highway number 71, thence North 01 degrees 27 minutes East along said Right-of-way line 82.0 feet to the point of beginning, thence continue North 01 degrees 27 minutes East 267.9 feet, thence South 87 degrees 44 minutes East 267.9 feet to the Alma Lake property line, thence South 04 degrees 15 minutes West 111.65 feet along said line, thence South 38 degrees 41 minutes West 262.7 feet to the point of beginning containing 0.73 acres more or less.

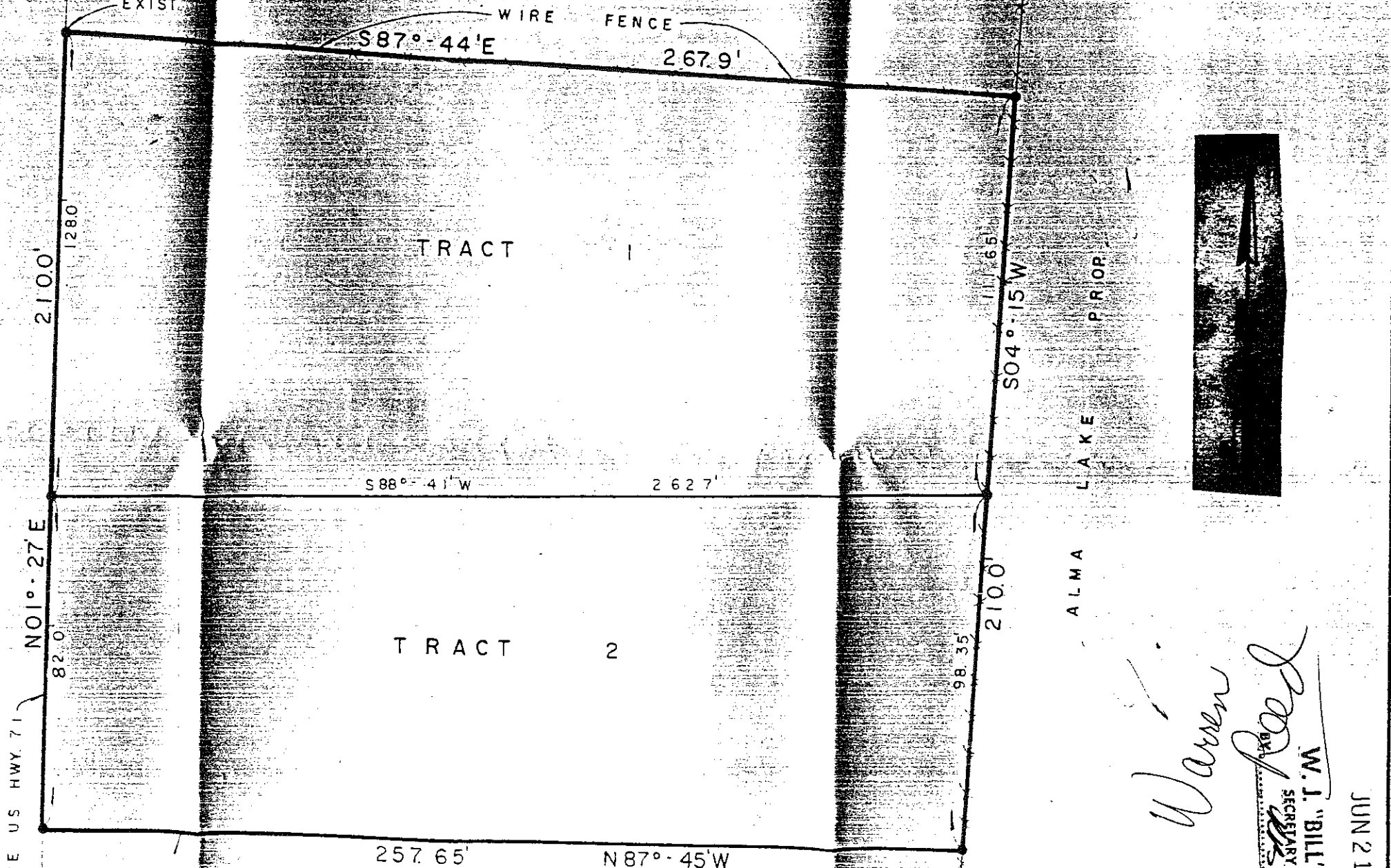

Y LINE US HWY. 71
82.0
2100'
1280
SOUTH LINE SE 1/4 SE 1/4
S 30°-30' T 10° N, R - 30° W
257.65'
N 87°-45'W
2100'
98.35'
S 04°-15'W
111.65'

Warren
W. J. "Bill" McCull
DR.
SECRETARY OF STATE
JUN 21 1994

FILE