



ARKANSAS SECRETARY OF STATE

MARK MARTIN

August 25, 2017

The Honorable Doug Curtis
Saline County Clerk
215 Main, Suite 9
Benton, AR 72019

Re: City of Benton Annexation Ordinance 26 of 2017 amending Ordinance 56 or 2016

Dear Mr. Curtis,

This letter acknowledges receipt and filing of the following notice of municipal boundary change by the Office of the Secretary of State:

Filing Type: Annexation pursuant to A.C.A § 14-40-609 (annexation by petition 100% of land owners)

Effective Date: 7/24/2017 (Emergency Declared)

County: Saline

City: Benton

City Ordinance: 26 of 2017

Dated: 7/24/2017

County Court Order: CC 2015-3 (amended) Dated: 5/11/2017 (Hon. Jeff Arey, Saline County Judge)

A file marked copy of the ordinance, court order and exhibits submitted to our Office along with the GIS Office map are enclosed. By copy of this letter (and its enclosures), the Secretary of State hereby notifies the appropriate mapping authorities for Arkansas. Please retain these copies as official record of the filing of the municipal boundary change by the Arkansas Secretary of State.

If you have any questions or concerns regarding this pending filing please contact our office at 501-682-3401.

Sincerely,

A handwritten signature in cursive script that reads "Cynthia Fisher".

Cynthia Fisher
Special Projects Manager
Arkansas Secretary of State Legal Division
500 Woodlane St, Suite 256
Little Rock, AR 72201
501-682-3401

Cc: Arkansas Geographic Information Systems Office (w/ encl)
Arkansas Highway and Transportation Department Mapping Department (w/ encl)
Arkansas Department of Finance and Administration (w/encl)
Arkansas Public Service Commission (w/encl)
UALR Institution for Economic Advancement (w/encl)
Tom-Tom (w/encl)
Ms. Cindy Stracener, Benton City Clerk and Treasurer





Arkansas Secretary of State

Mark Martin Arkansas Secretary of State, 500 Woodlane Ave, Little Rock, AR 72201-1094

Municipal Boundary Change Checklist

County: Saline City/Town: Benton

City Ordinance/Resolution No: 26 of 2017 Date approved: 07/24/2017

County Court Case No: CC-2015-3 (amended) Date Order Filed: 05/11/2014

Type: Annexation by Petition of all Landowners A.C.A §14-40-609

Date Change Effective: 07/24/2017 Set by: Municipal Ordinance Emergency Clause Default
(Required by Act 653 of 2017)

For Circuit Court Challenge: Date Order Filed: _____ Upheld Overturned Other *(attach explanation)*

Initiating party:

All Landowners Majority Landowners Municipal Governing Body State Other _____

Supporting Documentation attached *(check all that apply):*

- File marked copy of City Ordinance/Resolution *(required)*
- File marked copy of County Court Order or certified annexation election results *(required except for island annexation)*
- Copy of Arkansas GIS Office approved printed map and certification letter *(required)*
- Proof of Publication for all Legal Notices *(include Hearing, Election, and City Ordinance/Resolution notices)*
- File marked copy of Petition Part *(if applicable)*
- File marked copy of Complaint and final Circuit Court Order *(Court Challenge only)*

Municipal Contact:

Name: Ms. Cindy Stracener Title: Benton City Clerk

Street Address: P.O. Box 607

City: Benton St: AR Zip code: 72015

Complete one form per ordinance/resolution, attach it as a cover page to the supporting document set and submit to the County Clerk's Office within 45 days of the Effective Date as required by Act 655 of 2017

County Official:

Signature: _____ Title: Saline County Clerk

Date: _____

Pursuant to Act 655 of 2017, County Officials must submit a file-marked copy of municipal boundary change documentation within 30 days of receipt to: Arkansas Secretary of State, Attn: Municipal Boundary Filing, 500 Woodlane Ave Suite 256, Little Rock, AR 72201-1094

Office of the Arkansas Secretary of State use only

Received by:

FILED

AUG 25 2017

**Arkansas
Secretary of State**

ORDINANCE NO. 26 OF 2017

AN ORDINANCE AMENDING ORDINANCE 56 OF 2016; CORRECTING THE LEGAL DESCRIPTION OF PROPERTY WHICH WAS ANNEXED INTO THE CORPORATE LIMITS OF THE CITY OF BENTON, SALINE COUNTY, ARKANSAS; DECLARING AN EMERGENCY; AND FOR OTHER PURPOSES

WHEREAS, the City Council in Ordinance 56 of 2016 annexed certain property into the corporate limits of the City of Benton, Arkansas which belonged to Fred Swaim and Edith Mae Swaim Trustees of the Fred Swaim and Edith Mae Swaim Joint Revocable Trust; and

WHEREAS, the City Council has been advised that the legal description which was provided to the City had errors within it which have since been corrected; and

WHEREAS, the County Court of Saline County on or about May 11, 2017 entered an Amended and Supplemental Order authorizing the annexation and correcting the legal description; and

WHEREAS, more than thirty (30) days has expired since entry of said amended decree and the City of Benton desires to accept said property into the City.

NOW, THEREFORE, BE IT ORDAINED BY THE CITY COUNCIL OF THE CITY OF BENTON, ARKANSAS:

Section 1: Ordinance 56 of 2016 is amended and the property hereinafter described is hereby annexed and made a part of the City of Benton, Saline County, Arkansas, and being more fully described as follows, to wit:

All that part of the Southeast Quarter of the Northeast Quarter of Section 30, Township 1 South, Range 14 West, Saline County, Arkansas, more fully described as follows: Commencing at a ½" diameter rebar marking the Southwest corner of said Southeast Quarter of the Northeast Quarter; thence North 01 deg. 15 min. 44 sec. East, along the West line thereof for 562.39 feet to rebar with cap #568; thence North 53 deg. 52 min. 24 sec. East, leaving said West line for 290.46 feet to a ½" diameter rebar with cap #1199 and the point of beginning of the property to be described herein; thence continue North 53 deg. 52 min. 24 sec. East for 60.19 feet to a ½" diameter rebar with cap #1199; thence North 09 deg. 20 min. 39 sec. West for 170.99 feet to the centerline of State Highway No. 5; thence North 55 deg. 51 min. 34 sec. East, along said centerline for 145.16 feet; thence South 10 deg. 42 min. 35 sec. East, leaving said centerline for 315.96 feet; thence North 83 deg. 02 min. 41 sec. West for 200.84 feet to the point of beginning, containing 0.85 acre, more or less.

FILED

AUG 25 2017

Arkansas
Secretary of State

Section 2: Said property shall be zoned as Highway Commercial.

Section 3: Because of the need to proceed with development of the property which will be of benefit to the local community and economy, an emergency is hereby declared and this ordinance shall be in full force and effect from and after its passage and approval. The effective date of the annexation is November 14, 2016, the date of passage of Ordinance 56 of 2016.

PASSED AND APPROVED this 24 day of July, 2017.

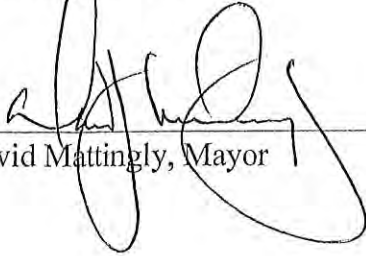

David Mattingly, Mayor



Cindy Stracener, City Clerk

DESIGNATED FOR PUBLICATION

IN THE COUNTY COURT OF SALINE COUNTY, ARKANSAS

FILED
2017 MAY 11 AM 9:32

IN THE MATTER OF ANNEXATION OF CERTAIN
TERRITORY TO THE CITY OF BENTON, ARKANSAS

BY A. A.

No. CC-2015-3

AMENDED AND SUPPLEMENTAL ORDER

Comes now for hearing the request of the Petitioner, the City of Benton, Arkansas and for its Petition to annex certain real property to the City of Benton, Saline County, Arkansas pursuant to Chapter 40 of Title 14 of the Arkansas Code, and after all things considered the County Court of Saline County does hereby find and order as follows:

1. The County Court on or about March 27, 2015 entered an order in the above captioned matter releasing the herein described property to be annexed into the City of Benton, Arkansas.
2. It has been determined that Exhibit "A" to that March 27th order, which described the property to be annexed, contained a scrivener's error.
3. A corrected legal description is attached hereto marked as Exhibit "A" to this order. This order hereby amends and supplements the March 27, 2015 order by correcting the legal description and removing the scrivener's error.
4. The County Court hereby reaffirms its release to above described property and allows the above-described lands to be annexed into the City of Benton, Saline County, Arkansas.

FILED

AUG 25 2017

Arkansas
Secretary of State

✓

IT IS SO ORDERED.



County Judge

5-11-17

Date

PREPARED BY:

Brent Houston, #92157
Jensen Young & Houston, PLLC
Attorney for the Petitioner
1230 Ferguson Drive
Benton, Arkansas 72015
501-315-2255
FAX 501-315-3355

FILED
SALINE COUNTY
ARK & COUNTY OF

CLERK'S CERTIFICATE

2017 JUL 26 PM 1:46

STATE OF ARKANSAS)
) ss
COUNTY OF SALINE)

BY. AC

I, Cindy Stracener, City Clerk of the City of Benton, hereby certify that the attached and foregoing is a true, full and correct copy of Ordinance 26 of 2017 and the same appears on file, and of record, in my office.

IN TESTIMONY WHEREOF, I have hereunto set my hand and affixed the corporation seal of said City, this 26th day of July 2017.

Cindy Stracener
Cindy Stracener, City Clerk

Seal



**ARKANSAS
GIS OFFICE**

August 2, 2017

Mrs. Cynthia Fisher
Special Projects Manager
AR Secretary of State

RE: City of Benton Annexation Coordination Requirement

Mrs. Fisher,

Thank you for coordinating with our office as you seek to annex property into the City of Benton, AR ordinance 26 of 2017. This letter represents confirmation that you have properly coordinated with our office (Arkansas GIS Office) as specified in § 14-40-101 (Act 914 of 2015) of the 90th General Assembly.

Our office will wait completion of any additional steps necessary for the proposed boundary change, which normally comes from the Arkansas Secretary of State Elections Division after any appropriate filing by your County Clerk.

Thank you,

Jennifer Wheeler, GIS Analyst
/jjw

Attachments:
GIS Office Map of Proposed Annexation

FILED

AUG 25 2017

**Arkansas
Secretary of State**

H:\City_Annexations\Cities\Benton\20170802\Doc\20170802_Benton_Annexation_Coordination_Letter.docx

Proposed Annex: City of Benton
August 2017

City: Benton
Mayor: Dave Mattingly

Arkansas Code 14-40-101:

Before an entity undertakes an annexation, consolidation, or detachment proceeding under this chapter, the entity shall coordinate with the Arkansas Geographic Information Systems Office for preparation of legal descriptions and digital mapping for the relevant annexation, consolidation, and detachment areas.

The map contained herein, is evidence, the entity has met requirements of Act 914 of 2015

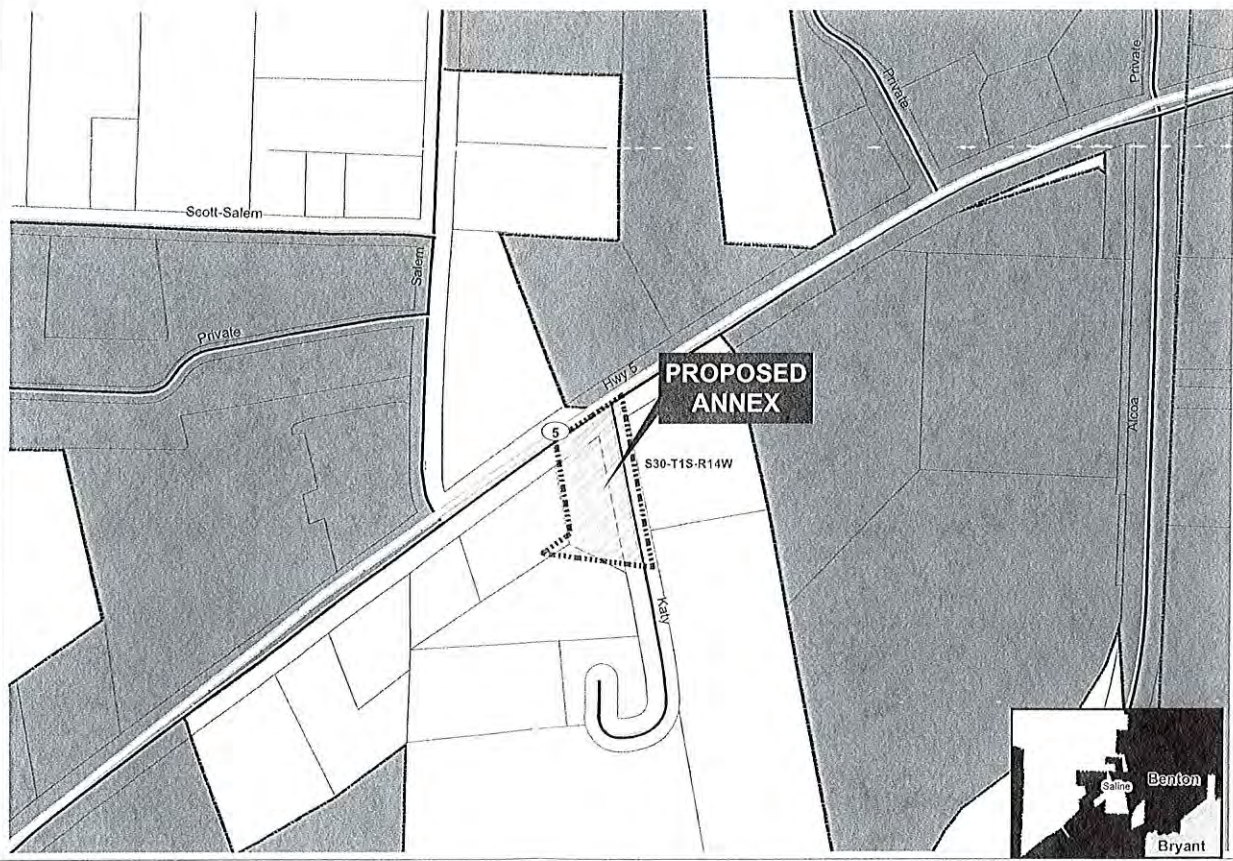

- Proposed Annex
- Sections
- Parcels
- Highway
- Minor Road
- Existing City
- Neighboring City
- County Boundary

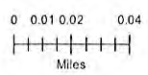

ARKANSAS GIS OFFICE

H:\City_Annexations\GIS\Benton\20170802

FILED

AUG 25 2017

Arkansas
Secretary of State

Doug Curtis
Saline County Clerk

July 26, 2017

Cynthia Fisher
Special Projects Manager
Arkansas Secretary of State Legal Division
500 Woodlane Street
Little Rock, AR 72201

Re: Corrected Benton Ordinance – Saline CC2015-3

Dear Cynthia,

Enclosed is the Amended and Supplemental Order and Ordinance correcting the legal description.

If you have any questions, please contact our office at (501) 303-5630.

Sincerely,



Allison Cain
Deputy Clerk



Amended by
Ordinance 26 of 2017
correcting legal
description

ORDINANCE NO. 56 OF 2016

AN ORDINANCE ANNEXING CERTAIN TERRITORY INTO THE CORPORATE LIMITS OF THE CITY OF BENTON, SALINE COUNTY, ARKANSAS; DECLARING AN EMERGENCY AND FOR OTHER PURPOSES

WHEREAS, Fred Swaim and Edith Mae Swaim Trustees of the Fred Swaim and Edith Mae Swaim Joint Revocable Trust, the property owner, filed a petition with the County Court of Saline County, Arkansas, to annex certain contiguous property hereinafter described, into the corporate limits of the City of Benton, Saline County, Arkansas, and

WHEREAS, on the 11th day of October, 2016, Jeff Arey, Saline County Judge, determined that said petition should be granted and that the property hereinafter described should be released from Saline County and annexed to the corporate limits of the City of Benton, Saline County, Arkansas; and

WHEREAS, more than thirty (30) days has expired since entry of said decree and the City of Benton desires to accept said property into the City.

NOW, THEREFORE, BE IT ORDAINED BY THE CITY COUNCIL OF THE CITY OF BENTON, ARKANSAS:

Section 1: That the property hereinafter described is hereby annexed and made a part of the City of Benton, Saline County, Arkansas, and being more fully described as follows, to wit:

~~All that part of the Southeast Quarter of the Northeast Quarter of Section 30, Township 1 South, Range 14 West, Saline County, Arkansas, more fully described as follows: Commencing at a 1/2" diameter rebar marking the Southwest corner of said Southeast Quarter of the Northeast Quarter; thence North 01 deg. 15 min. 44 sec. East, along the West line thereof for 562.39 feet to rebar with cap #568; thence North 53 deg. 52 min. 24 sec. East, leaving said West line for 290.41 feet to a 1/2" diameter rebar with cap #1199 and the point of beginning of the property to be described herein; thence continue North 53 deg. 52 min. 24 sec. East for 60.19 feet to a 1/2" diameter rebar with cap #1199; thence North 09 deg. 20 min. 39 sec. West for 138.38 feet to the centerline of State Highway No. 5; thence North 55 deg. 51 min. 34 sec. East, along said centerline for 145.16 feet; thence South 10 deg. 42 min. 35 sec. East, leaving said centerline for 315.96 feet; thence North 83 deg. 02 min. 41 sec. West for 200.84 feet to the point of beginning, containing 0.85 acre, more or less.~~

2016-022137
I certify this instrument
was filed on:
11/18/2016 11:08:25 AM
Myka Bono Sample
Saline County Circuit Clerk

Legal description
corrected by ord 26 of
2017



Section 2: Said property shall be zoned as Highway Commercial and shall be used for the purposes of a commercial retail development.

Section 3: Because of the need to proceed with a retail commercial development which will be placed on this property and which will be of benefit to the local community and economy, an emergency is hereby declared and this ordinance shall be in full force and effect from and after its passage and approval.

PASSED AND APPROVED this 14 day of November, 2016.

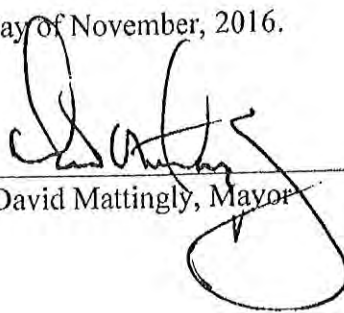

David Mattingly, Mayor



Cindy Stracener, City Clerk



805-04912-000
1.05

Salem Rd

001-04761-005
1.00

001-04761-003
0.92

001-04758-000
2.00

001-04707-001
1.24

001-04707-000
1.00

HWY 5 N

800-31402-000
0.00

Kay Ln

800-31401-000
0.00

001-04762-000
0.80

001-04708-000
1.13

001-04762-001
4.27

805-04921-000
3.30

805-04922-000
7.59

805-04920-000
3.89

805-04913-000
0.95

Alcoa Rd

805-04847-001
9.19

805-04848-000
0.88

800-36930-006
1.55

25:12.50 25 Meters

IN THE COUNTY COURT OF SALINE COUNTY, ARKANSAS
NO. CC 2016-12

IN THE MATTER OF ANNEXATION OF CERTAIN
TERRITORY TO THE CITY OF BENTON, ARKANSAS

FILED
SALINE COUNTY
PROBATE & COUNTY CLERK
10/11/16 14:50:22
BY AC

DECREE OF ANNEXATION

Comes for hearing the Petition of Fred Swaim and Edith Mae Swaim Joint Revocable Trust, who is the one hundred percent (100%) property owner of portions of Section 30, Township 1 South, Range 14 West, asking that the following territory be annexed to the City of Benton, Saline County, Arkansas, to-wit:

LEGAL DESCRIPTION, SEE ATTACHED EXHIBIT "A"

The area to be annexed is to include all adjacent and abutting public streets and rights of way. After hearing the evidence, the Court finds:

1. That the Petition for Annexation is attested by the property owner;
2. That the boundaries of said territory have been accurately described within the petition;
3. That said land is adjacent and contiguous to the City of Benton, Saline County, Arkansas and provides for contiguity of access;
4. That said petition contained all required verifications and is complete and accurate;
5. That no enclaves will be created by the annexation;
6. That said petition contains a schedule of services; and
7. That said petition should be granted and the territory as above described should be annexed to the City of Benton, Saline County, Arkansas, and become part of said City.

THEREFORE the Court hereby ORDERS, JUDGES, and DECREES that the lands described above are hereby annexed to and made part of the City of Benton, Saline County, Arkansas. The Court hereby orders that the original papers in this cause be delivered to the Clerk of Saline County, Arkansas, and the Clerk, after properly recording and filing the original papers, prepare transcripts of same; that one of the certified transcripts be delivered to the City of Benton, Arkansas, one copy to the Arkansas Secretary of State and one copy to the Director of the Tax Division of the Arkansas Public Service Commission.



Jeff Arey, Saline County Judge

10/11/2016

Date

EXHIBIT "A"

All that part of the Southeast Quarter of the Northeast Quarter of Section 30, Township 1 South, Range 14 West, Saline County, Arkansas, more fully described as follows:
Commencing at a ½" diameter rebar marking the Southwest corner of said Southeast Quarter of the Northeast Quarter; thence North 01 deg. 15 min. 44 sec. East, along the West line thereof for 562.39 feet to rebar with cap #568; thence North 53 deg. 52 min. 24 sec. East, leaving said West line for 290.41 feet to a ½" diameter rebar with cap #1199 and the point of beginning of the property to be described herein; thence continue North 53 deg. 52 min. 24 sec. East for 60.19 feet to a ½" diameter rebar with cap #1199; thence North 09 deg. 20 min. 39 sec. West for 138.38 feet to the centerline of State Highway No. 5; thence North 55 deg. 51 min. 34 sec. East, along said centerline for 145.16 feet; thence South 10 deg. 42 min. 35 sec. East, leaving said centerline for 315.96 feet; thence North 83 deg. 02 min. 41 sec. West for 200.84 feet to the point of beginning, containing 0.85 acre, more or less.

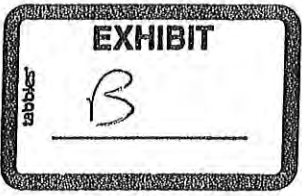
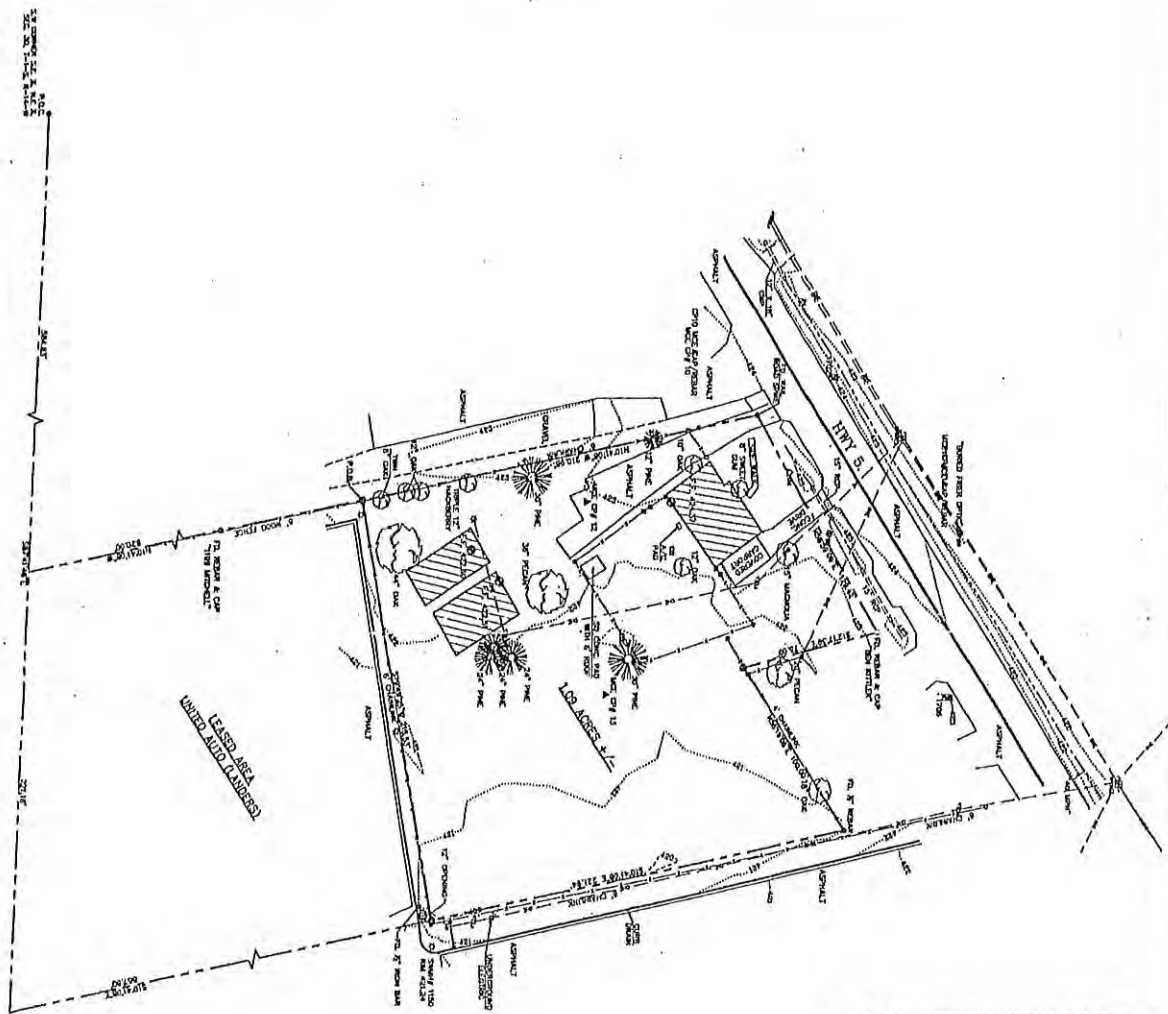

EXHIBIT

B

SANCTIONARY NOTICE:
I, Mark J. Starnes, State of Arkansas Professional Engineer No. 11174, do hereby certify that the attached plans have been prepared and designed by me or under my direct supervision and that I am a duly Licensed Professional Engineer in the State of Arkansas. I am not aware of any circumstances which would render the attached plans invalid for any purpose other than that intended. I am not aware of any facts or circumstances which would render the attached plans invalid for any purpose other than that intended. I am not aware of any facts or circumstances which would render the attached plans invalid for any purpose other than that intended.

I, Mark J. Starnes, State of Arkansas Professional Engineer No. 11174, do hereby certify that the attached plans have been prepared and designed by me or under my direct supervision and that I am a duly Licensed Professional Engineer in the State of Arkansas. I am not aware of any circumstances which would render the attached plans invalid for any purpose other than that intended. I am not aware of any facts or circumstances which would render the attached plans invalid for any purpose other than that intended. I am not aware of any facts or circumstances which would render the attached plans invalid for any purpose other than that intended.

LEGEND

- 1. 1/2" = 1' (as noted)
- 2. 1/4" = 1' (as noted)
- 3. 1/8" = 1' (as noted)
- 4. 1/16" = 1' (as noted)
- 5. 1/32" = 1' (as noted)
- 6. 1/64" = 1' (as noted)
- 7. 1/128" = 1' (as noted)
- 8. 1/256" = 1' (as noted)
- 9. 1/512" = 1' (as noted)
- 10. 1/1024" = 1' (as noted)
- 11. 1/2048" = 1' (as noted)
- 12. 1/4096" = 1' (as noted)
- 13. 1/8192" = 1' (as noted)



Point #	Marking	Utility	Depth	Remarks
10	20' x 30' (ASPH)	UNDERGROUND	24"	UNDER DRIVEWAY
11	20' x 30' (ASPH)	UNDERGROUND	24"	UNDER DRIVEWAY
12	20' x 30' (ASPH)	UNDERGROUND	24"	UNDER DRIVEWAY
13	20' x 30' (ASPH)	UNDERGROUND	24"	UNDER DRIVEWAY



MCE McCLELLAND CONSULTING ENGINEERS, INC.
 701 West Lakeside, Little Rock, Arkansas 72201
 Phone: (501) 223-5100 Fax: (501) 223-5101
[HTTP://WWW.MCCLELLANDENGR.COM](http://www.mcclellandengr.com)

TOPOGRAPHIC BOUNDARY SURVEY
 DATE: 08/14/2014
 DRAWN BY: JMS
 CHECKED BY: JMS
1/1

HIGHWAY 5 FIRE STATION
 BENTON, ARKANSAS
 ADDRESS ONLY CAD

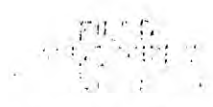

CLERK'S CERTIFICATE

2016 NOV 18 AM 11:02

STATE OF ARKANSAS)
COUNTY OF SALINE) ss)

BY A.A.

I, Cindy Stracener, City Clerk of the City of Benton, hereby certify that the attached and foregoing is a true, full and correct copy of Ordinance 56 of 2016 and the same appears on file, and of record, in my office.

IN TESTIMONY WHEREOF, I have hereunto set my hand and affixed the corporation seal of said City, this 16th day of November 2016.

Cindy Stracener
Cindy Stracener, City Clerk

Seal

2278
CITY CLERK
MAYOR

Proof of Publication

STATE OF ARKANSAS
County of Saline

I, Avery Anthony, do solemnly swear that I am Legal Advertising Clerk for The Saline Courier, a daily newspaper printed in said county, and that I was such at the date of publication hereinafter stated, and that said newspaper had a bona fide circulation in such county at said dates, and has been regularly published in said county since the year 1876 before the date of the first publication of the advertisement hereto annexed, and that said advertisement was published in said newspaper 1 times for 1 issues, the first insertion therein having been made on 11/22/2016, and the last insertion on 11/22/2016.

Billed Account City of Benton

Ad Number 80467

Avery Anthony
Legal Advertising Clerk

Sworn to and subscribed before me on 11/23/2016

[Signature]
Notary Public

FEE FOR PRINTING

\$ 202.50 Cost of Notice

\$ 2.60 Cost of Proof

\$ 205.10 Total
B

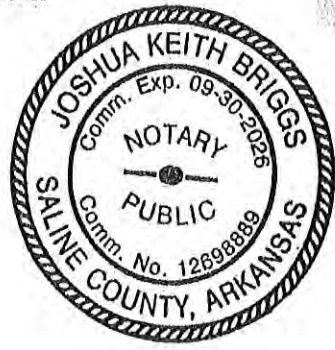

Legal Notices

ORDINANCE NO. 56 OF 2016
AN ORDINANCE ANNEXING CERTAIN TERRITORY INTO THE CORPORATE LIMITS OF THE CITY OF BENTON, SALINE COUNTY, ARKANSAS; DECLARING AN EMERGENCY AND FOR OTHER PURPOSES

WHEREAS Fred Swalm and Edith Mae Swalm Trustees of the Fred Swalm and Edith Mae Swalm Joint Revocable Trust, the property owner, filed a petition with the County Court of Saline County, Arkansas, to annex certain contiguous property hereinafter described into the corporate limits of the City of Benton, Saline County, Arkansas; and

WHEREAS on the 11th day of October, 2016, Jeff Avey, Saline County Judge, determined that said petition should be granted and that the property hereinafter described should be released from Saline County and annexed to the corporate limits of the City of Benton, Saline County, Arkansas; and

WHEREAS more than thirty (30) days has expired since entry of said decree and the City of Benton desires to accept said property into the City;

NOW THEREFORE BE IT ORDAINED BY THE CITY COUNCIL OF THE CITY OF BENTON, ARKANSAS

Section 1: That the property hereinafter described is hereby annexed and made a part of the City of Benton, Saline County, Arkansas, and being more fully described as follows: to wit: All that part of the Southeast Quarter of the Northeast Quarter of Section 30, Township 1 South, Range 14 West, Saline County, Arkansas, more fully described as follows: Commencing at a 1/2" diameter rebar marking the Southwest corner of said Southeast Quarter of the Northeast Quarter, thence North 01 deg. 16 min. 44 sec. East, along the West line thereof for 562.39 feet to rebar with cap #568; thence North 53 deg. 52 min. 24 sec. East, leaving said West line for 290.41 feet to a 1/2" diameter rebar with cap #1199 and the point of beginning of the property to be described herein; thence continue North 53 deg. 52 min. 24 sec. East for 60.19 feet to a 1/2" diameter rebar with cap #1199; thence North 09 deg. 20 min. 39 sec. West for 138.68 feet to the centerline of State Highway No. 5; thence North 55 deg. 51 min. 34 sec. East, along said centerline for 145.16 feet; thence South 10 deg. 42 min. 35 sec. East, leaving said centerline for 315.98 feet; thence North 83 deg. 02 min. 41 sec. West for 200.84 feet to the point of beginning, containing 0.85 acre, more or less.

Section 2: Said property shall be zoned as Highway Commercial and shall be used for the purposes of a commercial retail development. (1)

Section 3: Because of the need to proceed with a retail commercial development which will be placed on this property and which will be of benefit to the local community and economy, an emergency is hereby declared and this ordinance shall be in full force and effect from and after its passage and approval.

PASSED AND APPROVED this 14th day of November, 2016.
 David Mattingly, Mayor
 Cindy Strabone, City Clerk

820.22.11.02

DEC 1 2 2016