

Historic Annex Res 791 of 1969: City of Fisher  
March 2019

City: Fisher  
Mayor: Debbie Jones

Arkansas Code 14-40-101.

Before an entity undertakes an annexation, consolidation, or detachment proceeding under this chapter, the entity shall coordinate with the Arkansas Geographic Information Systems Office for preparation of legal descriptions and digital mapping for the relevant annexation, consolidation, and detachment areas.

The map contained herein, is evidence, the entity has met requirements of Act 914 of 2015

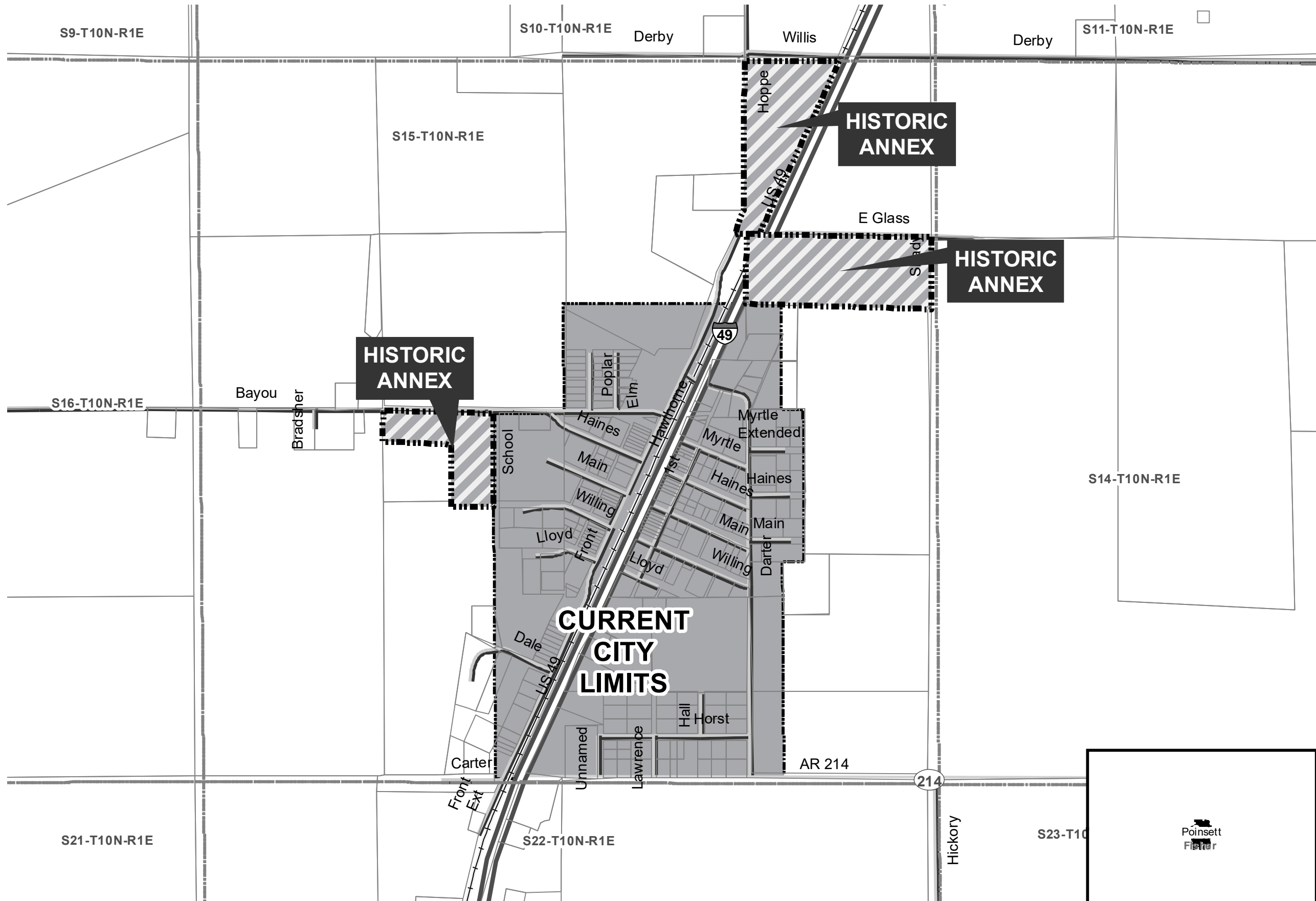

- Proposed Annex
- Sections
- Parcels
- Freeway
- Highway
- Minor Road
- Railroad
- Existing City

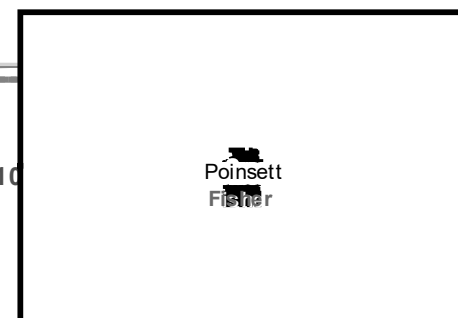
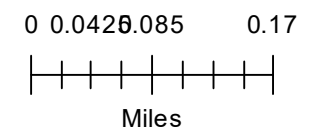

GREER & COLLIER  
LAWYERS  
HARRISBURG, ARKANSAS 72432

I. M. GREER  
L. K. COLLIER

OFFICE TELEPHONE  
578-5914

December 22, 1969

Hon. Kelly Bryant  
Secretary of State  
State Capitol  
Little Rock, Arkansas

Re: Annexation to Fisher,  
Arkansas

Dear Sir:

In connection with the above, I enclose Certificate of the Clerk, Certified copy of the plat, Certified copy of the Order Confirming Annexation, and Certified copy of the Resolution Accepting Annexation of Territory.

An extra copy of this letter is enclosed for you to acknowledge receipt and return to me.

Yours very truly,



L. K. Collier

RECEIVED:

By: \_\_\_\_\_

Date: \_\_\_\_\_

**FILED**

DEC 23 1969

**KELLY BRYANT**  
SECRETARY OF STATE

BY \_\_\_\_\_

FILED

DEC 22 1969

*Max J. Edens*

IN THE COUNTY COURT OF POINSETT COUNTY, ARKANSAS.

IN THE MATTER OF THE ANNEXATION  
OF TERRITORY TO THE TOWN OF  
FISHER IN POINSETT COUNTY, ARKANSAS,

No. 791  
L. K. Collier  
Attorney  
Harrisburg, Arkansas

COUNTY COURT DOCKET

11-3-69           Petition for Annexation.  
11-3-69           Plat of Annexed Territory.  
11-3-69           Order Fixing Time and Place of Hearing on Petition,  
Recorded in County Court Record "U" - Page 430.  
12-22-69          Proof of Publication.  
12-22-69          Order Confirming Annexation, Recorded in County  
Court Record U. - Page 464.  
12-22-69          Resolution Accepting Annexation of Territory.

STATE OF ARKANSAS /  
                          /  
COUNTY OF POINSETT /

CERTIFICATE

I, Max J. Edens, County Clerk of Poinsett County, Arkansas, hereby certify that the above docket notations are true and correct as shown in the Poinsett County Court Record Books of the County Clerk of Poinsett County, Arkansas; and I further certify that the docket entries shown above contain the entire proceedings of said annexation.

MAX J. EDENS  
COUNTY CLERK

By: *Sandra Elkhauer*  
D. C.

FILED

DEC 23 1969

WELLS BRYANT  
SECRETARY OF STATE

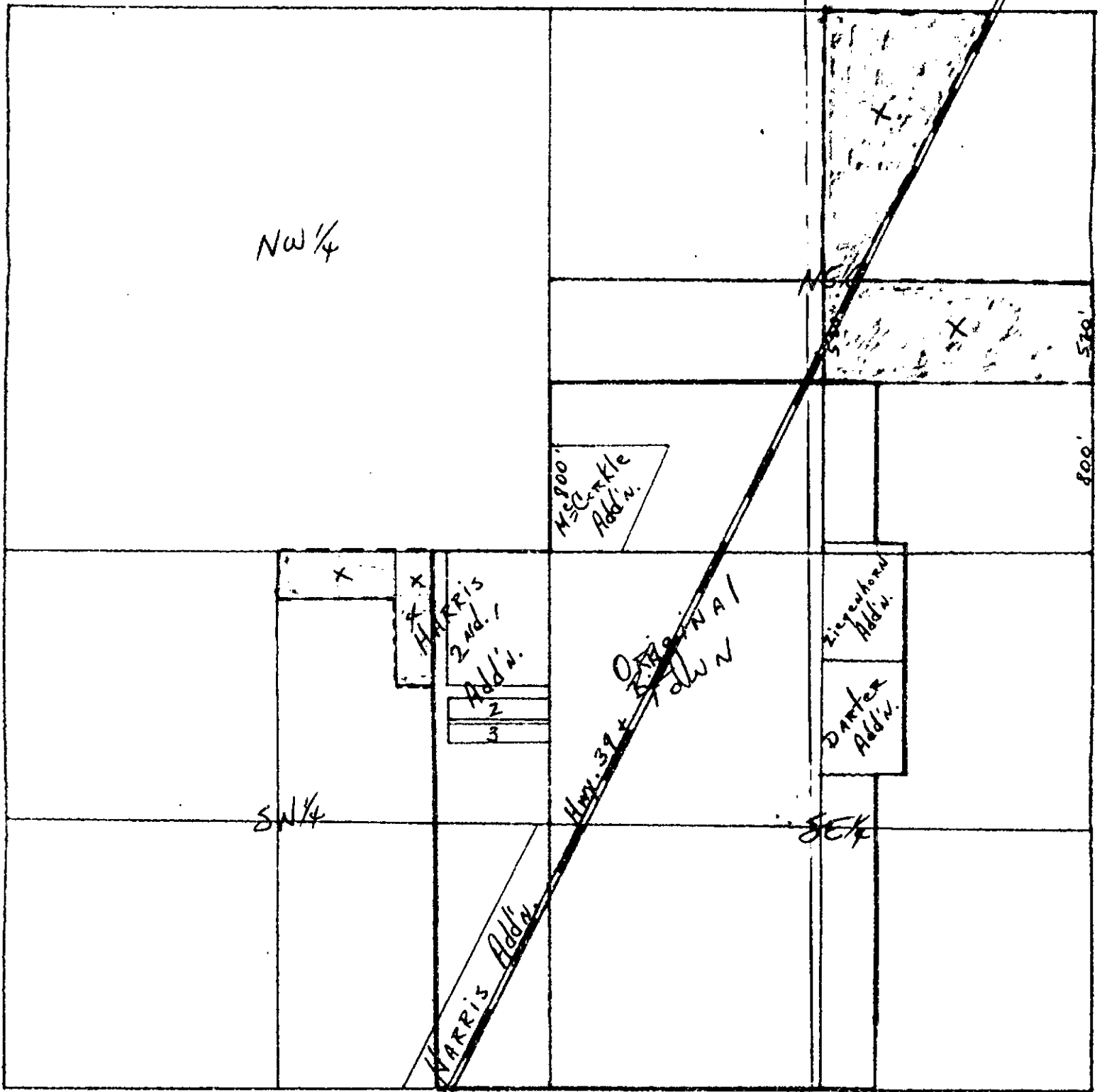

STATE OF ARKANSAS }  
 COUNTY OF POINSETT } SS.

I, Max Edens, Clerk of the County and Probate Court within and for the county and state aforementioned, do hereby certify that the above and foregoing is a true copy of the original, the same being of record in File # 791 page \_\_\_\_\_ of the records of my office in Harrisburg, Arkansas.

I hereunto set my hand and seal on this 22 day of December, 1967

Max J. Edens  
 CLERK EDENS

G. Wallace  
 Sec. of the Poinsett County and Probate Court

IN THE COUNTY COURT OF POINSETT COUNTY, ARKANSAS.

IN THE MATTER OF THE ANNEXATION  
OF TERRITORY TO THE TOWN OF  
FISHER IN POINSETT COUNTY, ARKANSAS,

NO. 791

ORDER CONFIRMING ANNEXATION

On this 16th day of December, 1969, comes on to be heard the application of Forrest D. Smith, agent of Petitioners in the above entitled matter, for confirmation of the Order of this Court made and entered on the 16th day of December, 1969, annexing to the Town of Fisher the following described territory, to-wit:

The Northeast Quarter of the Northeast Quarter of Section 15, Township 10 North, Range 1 East, lying West of the Railroad;  
The North 520 Feet of the Southeast Quarter of the Northeast Quarter of Section 15, Township 10 North, Range 1 East;  
All of Block 4 of the Harris Second Addition to the Town of Fisher, Arkansas; and  
Part of the Northeast Quarter of the Southwest Quarter of Section 15, Township 10 North, Range 1 East, described as follows: Begin at the Northwest Corner of the said Northeast Quarter of the Southwest Quarter and run thence South 200 feet; thence East to the West line of Block 4 of the Harris Second Addition to the Town of Fisher, Arkansas; thence North 200 feet; thence West to the point of beginning;

And it appearing to the Court that no notice has been given to said agent of said Petitioners, nor to any of the town authorities, that there has been instituted a proceeding in the Circuit Court to have this annexation prevented, and that in fact no proceeding has been instituted in the Circuit Court although more than thirty days have expired since the entering of said Order of Annexation; and there further appearing to the Court that the Town of Fisher has duly accepted said territory by proper resolution, evidenced by certified copy thereof filed herein, as a part of the incorporated Town of Fisher extending its limits to correspond with those described above.

IT IS, THEREFORE, CONSIDERED, ORDERED AND ADJUDGED by the Court that said Order of Annexation heretofore made annexing

FILED  
DEC 23 1969

WILLIAM BRYANT  
CLERK OF STATE

the above described territory to the Town of Fisher and all proceedings had in relation thereto are in all things ratified, approved and confirmed.

Frank Dean  
COUNTY JUDGE

RECORDED  
DEC 26 1909  
Max Edgus

STATE OF ARKANSAS }  
COUNTY OF POHNETT } ss.

I, Max Edgus, Clerk of the County and Public Court within and for the county and state aforesaid, do hereby certify that the above and foregoing is a true copy of the original, the same being of record in County Record 21 page 404 of the records of my office in Warrensburg, Arkansas.

I hereunto set my hand and seal on this 22 day of December, 1909.

S. Wallace Max Edgus  
County Clerk

IN THE COUNTY COURT OF POINSETT COUNTY, ARKANSAS.

DEC

IN THE MATTER OF THE ANNEXATION  
OF TERRITORY TO THE TOWN OF  
FISHER IN POINSETT COUNTY, ARKANSAS,

NO. 791

RESOLUTION ACCEPTING ANNEXATION OF TERRITORY

WHEREAS, on the 16th day of December, 1969, the County Court of Poinsett County, Arkansas, entered an Order on a Petition of owners of real property annexing to the corporate area of the Town of Fisher, Poinsett County, Arkansas, the following territory, to-wit:

The Northeast Quarter of the Northeast Quarter of Section 15, Township 10 North, Range 1 East, lying West of the Railroad;  
The North 520 feet of the Southeast Quarter of the Northeast Quarter of Section 15, Township 10 North, Range 1 East;  
All of Block 4 of the Harris Second Addition to the Town of Fisher, Arkansas; and  
Part of the Northeast Quarter of the Southwest Quarter of Section 15, Township 10 North, Range 1 East, described as follows: Begin at the Northwest Corner of the said Northeast Quarter of the Southwest Quarter and run thence South 200 feet; thence East to the West line of Block 4 of the Harris Second Addition to the Town of Fisher, Arkansas; thence North 200 feet; thence West to the point of beginning;

And it appearing that the annexation of said territory is for the best interest of the inhabitants of said territory and the inhabitants of said town and that the same should become a part of the said Town of Fisher.

NOW, THEREFORE, BE IT RESOLVED, That the territory so annexed by the Order of the County Court to the corporate area of the Town of Fisher be and the same is hereby accepted and that same be made a part of said Town and that, hereafter, the inhabitants residing therein shall have and enjoy all rights and privileges of the inhabitants within the original area of said town and be subject to all duties and responsibilities of the inhabitants of the original area of said town.

CERTIFICATE

I, Forrest D. Smith, Town Clerk and Recorder of the  
Town of Fisher, Poinsett County, Arkansas, hereby certify that  
the above and foregoing Resolution Accepting Annexation of Terri-  
tory to the Town of Fisher was passed by unanimous vote of the  
Town Council of Fisher at a meeting held in its office in the  
Town of Fisher, Poinsett County, Arkansas, on the 16th day of  
December, 1969, as the same appears in the Minute Book of pro-  
ceedings of the Town Council.

WITNESS my hand and seal of said Town on this 16th  
day of December, 1969.

*12/16/69*  
*4/13/69*  
*12/16/69*  
*12/16/69*  
*12/16/69*

*Forrest D. Smith*  
Town Clerk and Recorder

STATE OF ARKANSAS }  
COUNTY OF POINSETT }

I, Max Edens, Clerk of the County and Probate Court within and for the  
county and state aforementioned, do hereby certify that the above and  
foregoing is a true copy of the original, the same being of record in  
*County Record 71* page *407* of the records of my  
office in Morrilton, Arkansas.

I witnessed and my hand and seal on this *22* day of  
*December*, 19*69*  
*Max Edens*  
MAX EDENS,  
Clerk of the County and Probate Court

DEC 22 1969  
*Max Edens*

*J. Wallace*