



ARKANSAS SECRETARY OF STATE

MARK MARTIN

January 17, 2017

The Honorable Dawn Porterfield
Lonoke County Clerk
P.O. Box 188
Lonoke, AR 72086

Re: City of Lonoke Annexation Ordinance 714

Dear Ms. Porterfield,

This letter acknowledges receipt and filing of the following notice of municipal boundary change by the Office of the Secretary of State:

Filing Type: Annexation by petition pursuant to A.C.A § 14-40-609 (petition by 100% of the land owners)

Effective Date: unknown

County: Lonoke

City: Lonoke

City Ordinance: 714

Dated: 11/28/2016

County Court Order: CC-2016-239 Filed: 11/14/2016 Hon. Doug Erwin, County Judge, Lonoke County

A file marked copy of the ordinance, court order and exhibits submitted to our Office are enclosed. By copy of this letter (and its enclosures), the Secretary of State hereby notifies the appropriate mapping authorities for Arkansas. Please retain these copies as official record of the filing of the municipal boundary change by the Arkansas Secretary of State.

If you have any questions or concerns regarding this pending filing please contact our office at 501-682-3401.

Sincerely,

A handwritten signature in cursive script that reads "Cynthia Fisher".

Cynthia Fisher
Arkansas Secretary of State Legal Division
500 Woodlane St, Room 256
Little Rock, AR 72201
501-682-3401

cc: Arkansas Geographic Information Systems Office (w/ encl)
Arkansas Highway and Transportation Department Mapping Department (w/ encl)
UALR Institution for Economic Advancement (w/encl)
Tom-Tom (w/encl)
Ms. Regina Ibbnotson, Lonoke Deputy City Clerk (w/encl)





Arkansas Secretary of State

Mark Martin Arkansas Secretary of State, 500 Woodlane Ave, Little Rock, AR 72201-1094

Municipal Boundary Change Checklist

County: Lonoke City/Town: Lonoke

City Ordinance/Resolution No: 714 Date approved: _____

County Court Case No: C-2016-239 Date Order Filed: 11/14/2016

Type: Annexation by Petition of all Landowners A.C.A §14-40-609

Date Change Effective: _____ Emergency clause: Yes No

For Circuit Court Challenge: Date Filed: _____ Upheld Overturned Other (attach explanation)

Initiating party:

All Landowners Majority Landowners Municipal Governing Body State Other _____

Supporting Documentation attached (check all that apply):

- File marked copy of City Ordinance/Resolution (not required for A.C.A § 14-40-1801)
- File marked copy of County Court Order (not required for A.C.A. § 14-40-501)
- Proof of Publication for all Legal Notices (Hearing, Election, City Ordinance/Resolution)
- Copy of Arkansas GIS approved printed map and certification letter
- File marked copy of Petition Part or File marked copy of the certified special election results (if applicable)
- File marked copy of Complaint and final Circuit Court Order (Court Challenge only)

Municipal Contact:

Name: Regina Ibbotson Title: Dep. Lonoke City Clerk

Street Address: 107 W. Second Street

City: Lonoke St: AR Zip code: 72086

City/County Official:

Signature: Ashley Hayes Title: Deputy Clerk

Date: 1-9-17

Complete one form for each ordinance/resolution and attach it as a cover page to the supporting document set. Submit the documents to Arkansas Secretary of State, Atten: Municipal Boundary Filing, 500 Woodlane Ave, Little Rock, AR 72201-1094

Office of the Arkansas Secretary of State use only

Received by: Cynthia Fisher

F I L E D

JAN 17 2017

Arkansas
Secretary of State

IN THE MATTER OF THE ANNEXATION OF
CERTAIN LANDS TO THE CITY OF LONOKE,
ARKANSAS

FILED

NOV 28 PM 3:28

NO. C-2016-239

LONOKE COUNTY CLERK
DAWN PORTERFIELD
ORDINANCE NO. 714

BY *Att* D.C.

WHEREAS, a petition was filed with the County Clerk of Lonoke County, Arkansas, by 100% of the real estate owners of the hereinafter described territory praying that said territory be annexed to, and made a part of the City of Lonoke, Arkansas; and,

WHEREAS, on the 14th day of November, 2016, the County Court, of Lonoke, Arkansas, found that the petition was signed by 100% of the real estate owners in said territory; that said territory was contiguous and adjoining the present corporate limits of the City of Lonoke, Arkansas; that an accurate plat or map of said territory had been filed with, and made a part of said petition; that the annexation requested will not create any enclaves; that the Petition contains a schedule of services in accordance with Arkansas Code Annotated §14-40-609; and that all things pertaining thereto had been done in the manner prescribed by law, and that said Petition, having been presented in accordance with Arkansas Code Annotated §14-40-609 should be considered for acceptance by the City Council of Lonoke, Arkansas;

NOW, THEREFORE, BE IT ORDAINED BY THE CITY COUNCIL OF THE CITY OF LONOKE, ARKANSAS;

Section 1. That the following described lands and territory contiguous and adjoining the City of Lonoke, Arkansas, be and the same are hereby accepted as part of and annexed to and made a part of the City of Lonoke:

F I L E D

JAN 17 2017

Arkansas
Secretary of State

DESCRIPTION

- TRACT 1:
A PART OF THE SOUTH HALF OF SECTION EIGHT,
TOWNSHIP TWO NORTH OF THE BASELINE, RANGE EIGHT
WEST OF THE FIFTH PRINCIPAL MERIDIAN, LONOKE

COUNTY, ARKANSAS, BEING MORE PARTICULARLY DESCRIBED AS FOLLOWS: COMMENCING AT AN EXISTING MAG NAIL BEING THE WEST ¼ CORNER OF SECTION 8, T2N-R8W, THENCE S89°38'40" E FOR 2114.73 FEET TO AN EXISTING 5/8" REBAR; THENCE S00°24'35"W FOR 442.88 FEET TO AN EXISTING 5/8" REBAR; THENCE N89°32'40"W FOR 20.00 FEET TO A POINT; THENCE S00°24'35" W FOR 167.39 FEET TO THE POINT OF BEGINNING; THENCE CONTINUE S00°24'35" W FOR 208.71 FEET TO A POINT; THENCE S89°01'33"E FOR 208.71 FEET TO A POINT; THENCE N00°24'35" E FOR 208.71 FEET TO A POINT; THENCE N89°01'33"W FOR 208.71 FEET RETURNING TO THE POINT OF BEGINNING, CONTAINING 1.00 ACRE.

TRACT 2:

A PART OF THE SOUTH HALF OF SECTION EIGHT, TOWNSHIP TWO NORTH OF THE BASELINE, RANGE EIGHT WEST OF THE FIFTH PRINCIPAL MERIDIAN, LONOKE COUNTY, ARKANSAS, BEING MORE PARTICULARLY DESCRIBED AS FOLLOWS: COMMENCING AT AN EXISTING MAG NAIL BEING THE WEST ¼ CORNER OF SECTION 8, T2N-R8W, THENCE S89°38'40"E FOR 2114.73 FEET TO AN EXISTING 5/8" REBAR; THENCE S00°24'35"W FOR 442.88 FEET TO AN EXISTING 5/8" REBAR; THENCE N89°32'40"W FOR 20.00 FEET TO A POINT; THENCE S00°24'35"W FOR 376.10 FEET TO A POINT; THENCE S89°01'33"E FOR 208.71 FEET TO THE POINT OF BEGINNING; THENCE CONTINUE S89°01'33" E FOR 208.71 FEET TO A POINT; THENCE N00°24'35"E FOR 208.71 FEET TO A POINT; THENCE N89°01'33"W FOR 208.71 FEET TO A POINT; THENCE S00°24'35"E FOR 208.71 FEET RETURNING TO THE POINT OF BEGINNING, CONTAINING 1.00 ACRE.

TRACT 3:

A PART OF THE SOUTH HALF OF SECTION EIGHT, TOWNSHIP TWO NORTH OF THE BASELINE, RANGE EIGHT WEST OF THE FIFTH PRINCIPAL MERIDIAN, LONOKE COUNTY, ARKANSAS, BEING MORE PARTICULARLY DESCRIBED AS FOLLOWS: COMMENCING AT AN EXISTING MAG NAIL BEING THE WEST ¼ CORNER OF SECTION 8, T2N-R8W, THENCE S89°38'40"E FOR 2114.73 FEET TO AN EXISTING 5/8" REBAR; THENCE S00°24'35"W

Watson Properties &

Arkansas Bail Bonds Annexation

335 DeeDee Lane Scale 1" = 300'

Annexation includes ROW for DeeDee Lane



FILED

2016 NOV 14 AM 10:32

IN THE COUNTY COURT OF LONOKE COUNTY, ARKANSAS

LONOKE COUNTY CLERK
DAWN [unclear]
BY [Signature] D.C.

IN THE MATTER OF THE ANNEXATION OF
CERTAIN LANDS TO THE CITY OF LONOKE,
ARKANSAS

NO. C-2016-239

ORDER

Comes to be heard this 14 day of November, 2016, the
Petitions of F & A Watson Commercial Development Corp. and JTJ Properties, LLC
requesting annexation of certain Lonoke County, Arkansas properties to the City of
Lonoke, Arkansas pursuant to Arkansas Code Annotated §14-40-609, and from the
said Petition, together with the necessary and appropriate Verifications of the Lonoke
County Assessor and Lonoke County Clerk, together with all other facts and evidence
determined by the Court, the court doth find and order:

1. That the Petition of F & A Watson Commercial Development Corp.
and JTJ Properties, LLC and the Verifications of the Lonoke County Assessor and
the Lonoke County Clerk are complete and accurate.
2. That the Petition was signed by 100% of the real estate owners in said
territory to be annexed.
3. That said territory is contiguous and joins the present corporate limits
of the City of Lonoke, Arkansas.
4. That an accurate plat or map has been filed and made a part of said
Petition.
5. That the annexation requested will not create any enclaves.

F I L E D

JAN 17 2017

Arkansas
Secretary of State

electronically
RECORDED

BOOK 2016 PAGE 127

6. That the Petition contains a schedule of services in accordance with Arkansas Code Annotated §14-40-609.

7. That the prayer of the Petitioners is right and proper.

WHEREFORE, the Court hereby Orders the filing of the Court's findings and conclusions with the Lonoke County Clerk and a file-marked copy be forwarded to the Clerk of the City of Lonoke, Arkansas.



COUNTY JUDGE

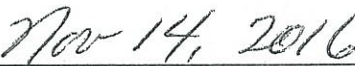

DATE

FILED

2016 NOV -9 AM 10:30

IN THE COUNTY COURT OF LONOKE COUNTY, ARKANSAS

BY D.P. D.S.

IN THE MATTER OF THE ANNEXATION OF
CERTAIN LANDS TO THE CITY OF LONOKE,
ARKANSAS

NO. C-2016-239

VERIFICATION

I, Dawn Porterfield, County Clerk of the County of Lonoke, Arkansas, with respect to the annexation by one-hundred percent petition filed by F & A Watson Commercial Development Corp. and JTJ Properties, LLC on 11-3-16, 2016, do hereby verify:

1. That the identity of the petitioners as listed on the petition is accurate.
2. That all property owners included in the petition do wish to have their property annexed.
3. That the property or properties are contiguous with the City of Lonoke, Arkansas.
4. That an enclave will not be created if the petition is accepted by the City of Lonoke, Arkansas.

Dawn Porterfield by Ashley Hayes
COUNTY CLERK

11/9/16
DATE



FILED

JAN 17 2017

Arkansas
Secretary of State

FILED

2016 NOV 14 AM 10:32

IN THE COUNTY COURT OF LONOKE COUNTY, ARKANSAS

LONOKE COUNTY CLERK
DAWN FORTNEY

BY [Signature] D.C.

IN THE MATTER OF THE ANNEXATION OF
CERTAIN LANDS TO THE CITY OF LONOKE,
ARKANSAS

NO. C-2016-239

VERIFICATION

I, Jerrel Maxwell, County Assessor of the County of Lonoke, Arkansas, with respect to the annexation by one-hundred percent petition filed by F & A Watson Commercial Development Corp. and JTJ Properties, LLC on 11-3-16, 2016, do hereby verify:

1. That the identity of the petitioners as listed on the petition is accurate.
2. That all property owners included in the petition do wish to have their property annexed.
3. That the property or properties are contiguous with the City of Lonoke, Arkansas.
4. That an enclave will not be created if the petition is accepted by the City of Lonoke, Arkansas.



Jerrel Maxwell
COUNTY ASSESSOR

11-14-16
DATE

FILED

2016 NOV -3 AM 9:54

IN THE COUNTY COURT OF LONOKE COUNTY, ARKANSAS

LONOKE COUNTY CLERK
DAWN PORTERFIELD

BY AH D.C.

IN THE MATTER OF THE ANNEXATION OF
CERTAIN LANDS TO THE CITY OF LONOKE,
ARKANSAS

NO. C-2016-239

PETITION FOR ANNEXATION

Come now the undersigned petitioners, and state as follows:

1. That we, F & A Watson Commercial Development Corp. and JTI Properties, LLC, owning 100% of the property in the following described area, do hereby petition, pursuant to Arkansas Code Annotated section 14-40-609, the City Council of Lonoke, Arkansas, to annex the following land to the City of Lonoke, Arkansas:

2. TRACT 1:
A PART OF THE SOUTH HALF OF SECTION EIGHT, TOWNSHIP TWO NORTH OF THE BASELINE, RANGE EIGHT WEST OF THE FIFTH PRINCIPAL MERIDIAN, LONOKE COUNTY, ARKANSAS, BEING MORE PARTICULARLY DESCRIBED AS FOLLOWS: COMMENCING AT AN EXISTING MAG NAIL BEING THE WEST ¼ CORNER OF SECTION 8, T2N-R8W, THENCE S89°38'40" E FOR 2114.73 FEET TO AN EXISTING 5/8" REBAR; THENCE S00°24'35"W FOR 442.88 FEET TO AN EXISTING 5/8" REBAR; THENCE N89°32'40"W FOR 20.00 FEET TO A POINT; THENCE S00°24'35" W FOR 167.39 FEET TO THE POINT OF BEGINNING; THENCE CONTINUE S00°24'35" W FOR 208.71 FEET TO A POINT; THENCE S89°01'33"E FOR 208.71 FEET TO A POINT; THENCE N00°24'35" E FOR 208.71 FEET TO A POINT; THENCE N89°01'33"W FOR 208.71 FEET RETURNING TO THE POINT OF BEGINNING, CONTAINING 1.00 ACRE.

FILED

JAN 17 2017

Arkansas
Secretary of State

RECORDED

BOOK 2016 PAGE 124

TRACT 2:
A PART OF THE SOUTH HALF OF SECTION EIGHT, TOWNSHIP TWO NORTH OF THE BASELINE, RANGE EIGHT WEST OF THE FIFTH PRINCIPAL MERIDIAN, LONOKE

COUNTY, ARKANSAS, BEING MORE PARTICULARLY DESCRIBED AS FOLLOWS: COMMENCING AT AN EXISTING MAG NAIL BEING THE WEST ¼ CORNER OF SECTION 8, T2N-R8W, THENCE S89°38'40"E FOR 2114.73 FEET TO AN EXISTING 5/8" REBAR; THENCE S00°24'35"W FOR 442.88 FEET TO AN EXISTING 5/8" REBAR; THENCE N89°32'40"W FOR 20.00 FEET TO A POINT; THENCE S00°24'35"W FOR 376.10 FEET TO A POINT; THENCE S89°01'33"E FOR 208.71 FEET TO THE POINT OF BEGINNING; THENCE CONTINUE S89°01'33" E FOR 208.71 FEET TO A POINT; THENCE N00°24'35"E FOR 208.71 FEET TO A POINT; THENCE N89°01'33"W FOR 208.71 FEET TO A POINT; THENCE S00°24'35"E FOR 208.71 FEET RETURNING TO THE POINT OF BEGINNING, CONTAINING 1.00 ACRE.

TRACT 3:

A PART OF THE SOUTH HALF OF SECTION EIGHT, TOWNSHIP TWO NORTH OF THE BASELINE, RANGE EIGHT WEST OF THE FIFTH PRINCIPAL MERIDIAN, LONOKE COUNTY, ARKANSAS, BEING MORE PARTICULARLY DESCRIBED AS FOLLOWS: COMMENCING AT AN EXISTING MAG NAIL BEING THE WEST ¼ CORNER OF SECTION 8, T2N-R8W, THENCE S89°38'40"E FOR 2114.73 FEET TO AN EXISTING 5/8" REBAR; THENCE S00°24'35"W FOR 442.88 FEET TO AN EXISTING 5/8" REBAR; THENCE N89°32'40"W FOR 20.00 FEET TO A POINT; THENCE S00°24'35"W FOR 376.10 FEET TO A POINT; THENCE S89°01'33"E FOR 417.42 FEET TO THE POINT OF BEGINNING; THENCE CONTINUE S89°01'33"E FOR 208.71 FEET TO A POINT; THENCE N00°24'35"E FOR 208.71 FEET TO A POINT; THENCE N89°01'33"W FOR 208.71 FEET TO A POINT; THENCE S00°24'35"E FOR 208.71 FEET RETURNING TO THE POINT OF BEGINNING, CONTAINING 1.00 ACRE.

TOGETHER WITH THE ABUTTING AND ADJACENT ROAD KNOWN AS DEE DEE LANE LYING IMMEDIATELY WEST AND ADJACENT TO TRACT 1 ABOVE.

RECORDED

BOOK _____

PAGE _____

3. We further state that this petition is signed by one hundred percent (100%) of the real estate owners owning one hundred percent (100%) of the acreage in said area and that the area to be annexed does not contain property whose owners do not wish to have their property annexed.

4. That said property described herein is contiguous to and adjoining the present Lonoke City limits, as shown on the map attached hereto as Exhibit A.

5. That no enclaves will be created if this petition is accepted and the territory annexed into the City of Lonoke.

6. That the following schedule of services shall be extended to the area by the City of Lonoke within three (3) years after the date the annexation becomes final: Water, sewer, and mosquito control.

John F. Watson
SIGNATURE OF PROPERTY OWNER

John F. Watson
PRINTED NAME OF OWNER

417 W. 9th St., Lonoke, AR 72086
ADDRESS

Jamie Parnell
SIGNATURE OF PROPERTY OWNER

Jamie Parnell
JTS Properties, LLC
PRINTED NAME OF OWNER

706 S Main St #4
ADDRESS
Wtn. Home, AR 72653

Marcia Chaney
SIGNATURE OF ATTESTING WITNESS

Marcia Chaney
PRINTED NAME OF WITNESS

Laheda Norman
SIGNATURE OF ATTESTING WITNESS

Laheda Norman
PRINTED NAME OF WITNESS

RESPECTFULLY SUBMITTED,



JERRY KELLY
KELLY LAW FIRM, P.A.
P.O. Box 500
Lonoke, AR 72086
501) 676-5770
Arkansas Bar No. 84085

ATTORNEY FOR PETITIONERS

RECORDED
BOOK _____ PAGE _____

DESCRIPTION OF PROPERTY FROM SURVEY:

TRACT 1: A PART OF THE SOUTH HALF OF SECTION EIGHT, TOWNSHIP TWO NORTH OF THE BASELINE, RANGE EIGHT WEST OF THE FIFTH PRINCIPAL MERIDIAN, LONOKE COUNTY, ARKANSAS, BEING MORE PARTICULARLY DESCRIBED AS FOLLOWS: COMMENCING AT AN EXISTING MAG NAIL BEING THE WEST 1/4 CORNER OF SECTION 8, T2N-8RW, THENCE S89°38'40"E FOR 442.88 FEET TO AN EXISTING 5/8" REBAR, THENCE S00°24'35"W FOR 167.39 FEET TO THE POINT OF BEGINNING, THENCE CONTINUE S00°24'35"W FOR 208.71 FEET TO A POINT, THENCE S89°01'33"E FOR 208.71 FEET TO A POINT, THENCE N00°24'35"E FOR 208.71 FEET TO A POINT, THENCE N89°01'33"W FOR 208.71 FEET RETURNING TO THE POINT OF BEGINNING, CONTAINING 1.00 ACRE.

TRACT 2: A PART OF THE SOUTH HALF OF SECTION EIGHT, TOWNSHIP TWO NORTH OF THE BASELINE, RANGE EIGHT WEST OF THE FIFTH PRINCIPAL MERIDIAN, LONOKE COUNTY, ARKANSAS, BEING MORE PARTICULARLY DESCRIBED AS FOLLOWS: COMMENCING AT AN EXISTING MAG NAIL BEING THE WEST 1/4 CORNER OF SECTION 8, T2N-8RW, THENCE S89°38'40"E FOR 214.73 FEET TO AN EXISTING 5/8" REBAR, THENCE S00°24'35"W FOR 442.88 FEET TO AN EXISTING 5/8" REBAR, THENCE N89°33'40"W FOR 20.00 FEET TO A POINT, THENCE S00°24'35"W FOR 376.40 FEET TO A POINT, THENCE S89°01'33"E FOR 208.71 FEET TO THE POINT OF BEGINNING, THENCE CONTINUE S00°24'35"W FOR 208.71 FEET TO A POINT, THENCE N00°24'35"E FOR 208.71 FEET TO A POINT, THENCE N89°01'33"W FOR 208.71 FEET TO A POINT, THENCE S00°24'35"E FOR 208.71 FEET RETURNING TO THE POINT OF BEGINNING, CONTAINING 1.00 ACRE.

TRACT 3: A PART OF THE SOUTH HALF OF SECTION EIGHT, TOWNSHIP TWO NORTH OF THE BASELINE, RANGE EIGHT WEST OF THE FIFTH PRINCIPAL MERIDIAN, LONOKE COUNTY, ARKANSAS, BEING MORE PARTICULARLY DESCRIBED AS FOLLOWS: COMMENCING AT AN EXISTING MAG NAIL BEING THE WEST 1/4 CORNER OF SECTION 8, T2N-8RW, THENCE S89°38'40"E FOR 214.73 FEET TO AN EXISTING 5/8" REBAR, THENCE S00°24'35"W FOR 442.88 FEET TO AN EXISTING 5/8" REBAR, THENCE N89°33'40"W FOR 20.00 FEET TO A POINT, THENCE S00°24'35"W FOR 376.40 FEET TO A POINT, THENCE S89°01'33"E FOR 208.71 FEET TO THE POINT OF BEGINNING, THENCE CONTINUE S00°24'35"W FOR 208.71 FEET TO A POINT, THENCE N00°24'35"E FOR 208.71 FEET TO A POINT, THENCE N89°01'33"W FOR 208.71 FEET TO A POINT, THENCE S00°24'35"E FOR 208.71 FEET RETURNING TO THE POINT OF BEGINNING, CONTAINING 1.00 ACRE.

Symbol	Description
▲	EXISTING MONUMENT
□	COMPUTED POINT
●	SET REBAR
- - -	NOT TO SCALE
—	CENTER LINE
- - - - -	RIGHT OF WAY



BASIS OF BEARING:
FROM PREVIOUS
SURVEY BY ME
DATED 12-31-2013.

PROPERTY SURVEY MADE FOR THE USE AND BENEFIT OF
EVELYN WATSON

CRYE SURVEYING LLC

34 SHADED OAKS, CABOT, ARK. 72023
(OFF 501.941.3006) (CELL 501.516.6663)

I HEREBY CERTIFY THAT THIS IS THE RESULTS OF A FIELD SURVEY MADE BY ME AND UNDER MY SUPERVISION AND IN ACCORDANCE WITH THE STATE RESTRICTIVE COVENANTS, ZONING AND PLANNING REGULATIONS OF RECORD & IS SUBJECT TO SUCH FACTS AN ACCURATE & CURRENT NO UNDERGROUND LOCATION OF UTILITIES ARE CERTIFIED BY THIS SURVEY.

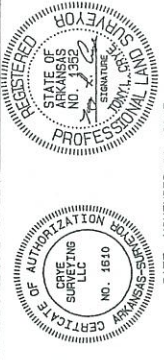

DATE: NOVEMBER 31, 2015
ONLY COPIES WITH SURVEYOR'S SIGNATURE ARE VALID COPIES
SURVEY PLAT CODE: 500-02H-08H-0-08-203-43-1352

FILE NAME: BTENBRN WATSON 3 WWW.CRYESURVEYING.COM

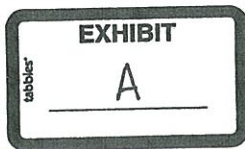
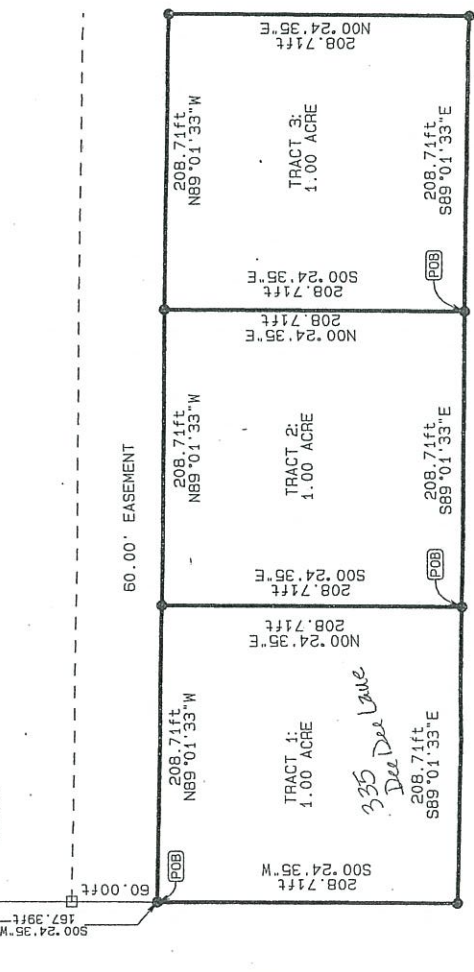
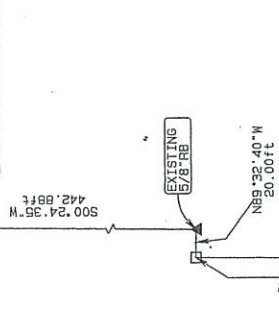
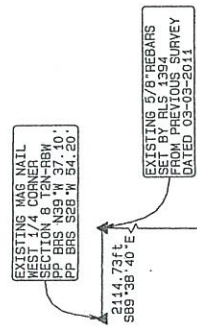

FILED
JAN 17 2017
Arkansas
Secretary of State

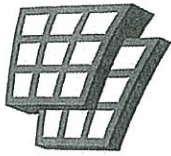

ARKANSAS
GIS OFFICE

December 2, 2016

John F. Watson
417 W 9th St
Lonoke AR 72086

Jamie Parnell
706 S Main STE4
Mountain Home AR 72653

RE: City of Lonoke Annexation Coordination Requirement

Mr. Watson and Mrs. Parnell,

Thank you for coordinating with our office as you seek to annex property into the City of Lonoke, AR. Lonoke County ordinance number C-2016-239. This letter represents confirmation that you have properly coordinated with our office (Arkansas GIS Office) as specified in § 14-40-101 (Act 914 of 2015) of the 90th General Assembly.

Our office will wait completion of any additional steps necessary for the proposed boundary change, which normally comes from the Arkansas Secretary of State Elections Division after any appropriate filing by your County Clerk.

Thank you,

Shelby D. Johnson
State Geographic Information Officer
/sdj

Attachments:
GIS Office Map of Proposed Annexation
Secretary of State Municipal Change Checklist

CC: Dawn Portfield, Lonoke County Clerk

FILED
JAN 17 2017
Arkansas
Secretary of State

Proposed Annex: City of Lonoke
December 2016

City: Lonoke
Mayor: Wayne McGee

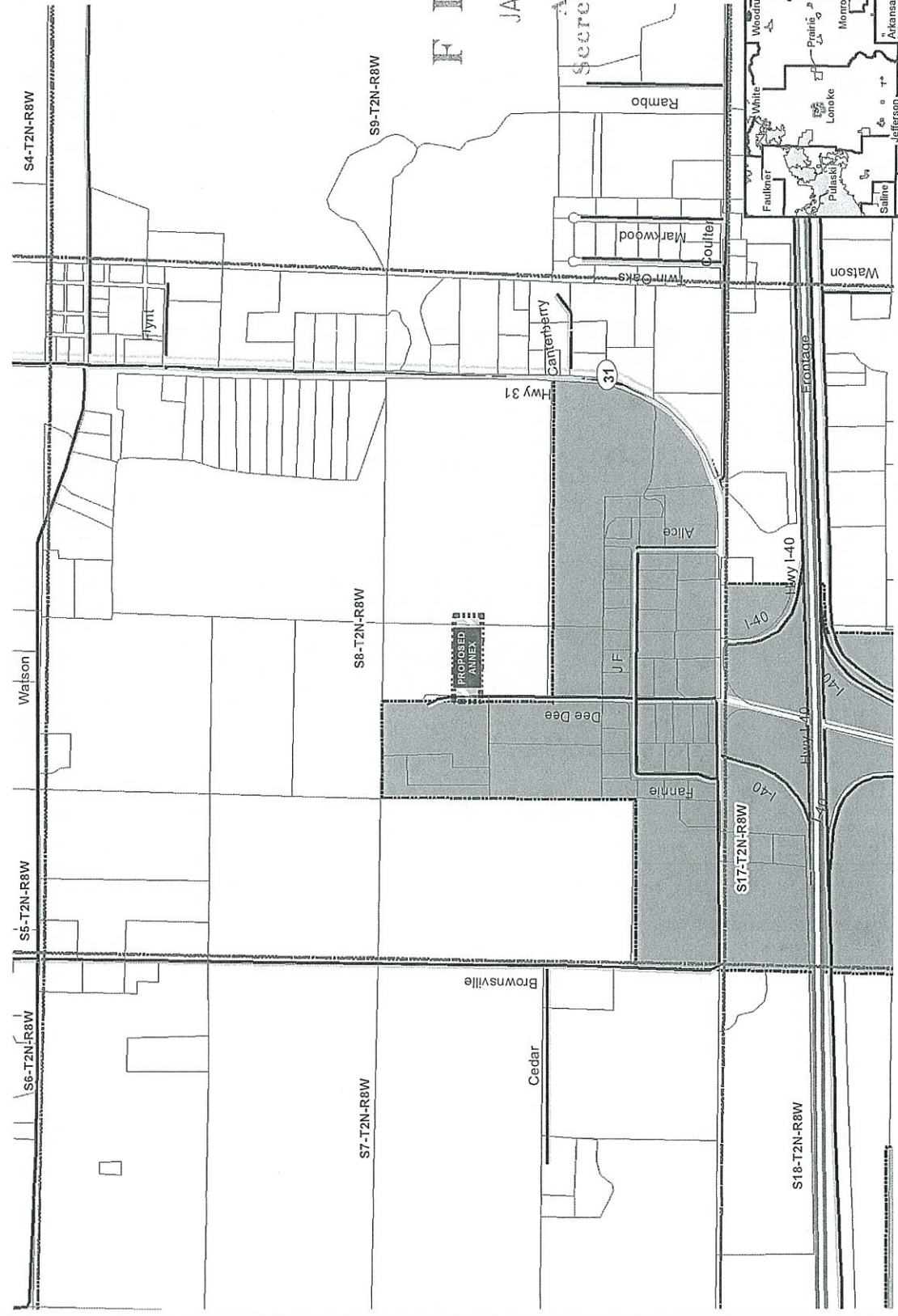

Arkansas Code 14-40-101.
Before an entity undertakes an annexation, consolidation, or detachment, proceeding under this chapter, the entity shall coordinate with the Arkansas Geographic Information Systems Office for preparation of legal descriptions and digital mapping for the relevant annexation, consolidation, and detachment areas.

The map contained herein, is evidence, the entity has met requirements of Act 914 of 2015

- Proposed Annex
- Township-Range
- Sections
- Parcels
- Highway
- Minor Road
- Existing City

FILED

JAN 17 2017

Arkansas
Secretary of State

0 0.0450.09 0.18
Miles



ARKANSAS
GIS OFFICE

