

BAS Correction Historic Incorporation 1914: City of Patterson
 *for Census only - was already in state map

City: Patterson
 Mayor: John Leonard

Arkansas Code 14-40-101.

Before an entity undertakes an annexation, consolidation, or detachment proceeding under this chapter, the entity shall coordinate with the Arkansas Geographic Information Systems Office for preparation of legal descriptions and digital mapping for the relevant annexation, consolidation, and detachment areas.

The map contained herein, is evidence, the entity has met requirements of Act 914 of 2015

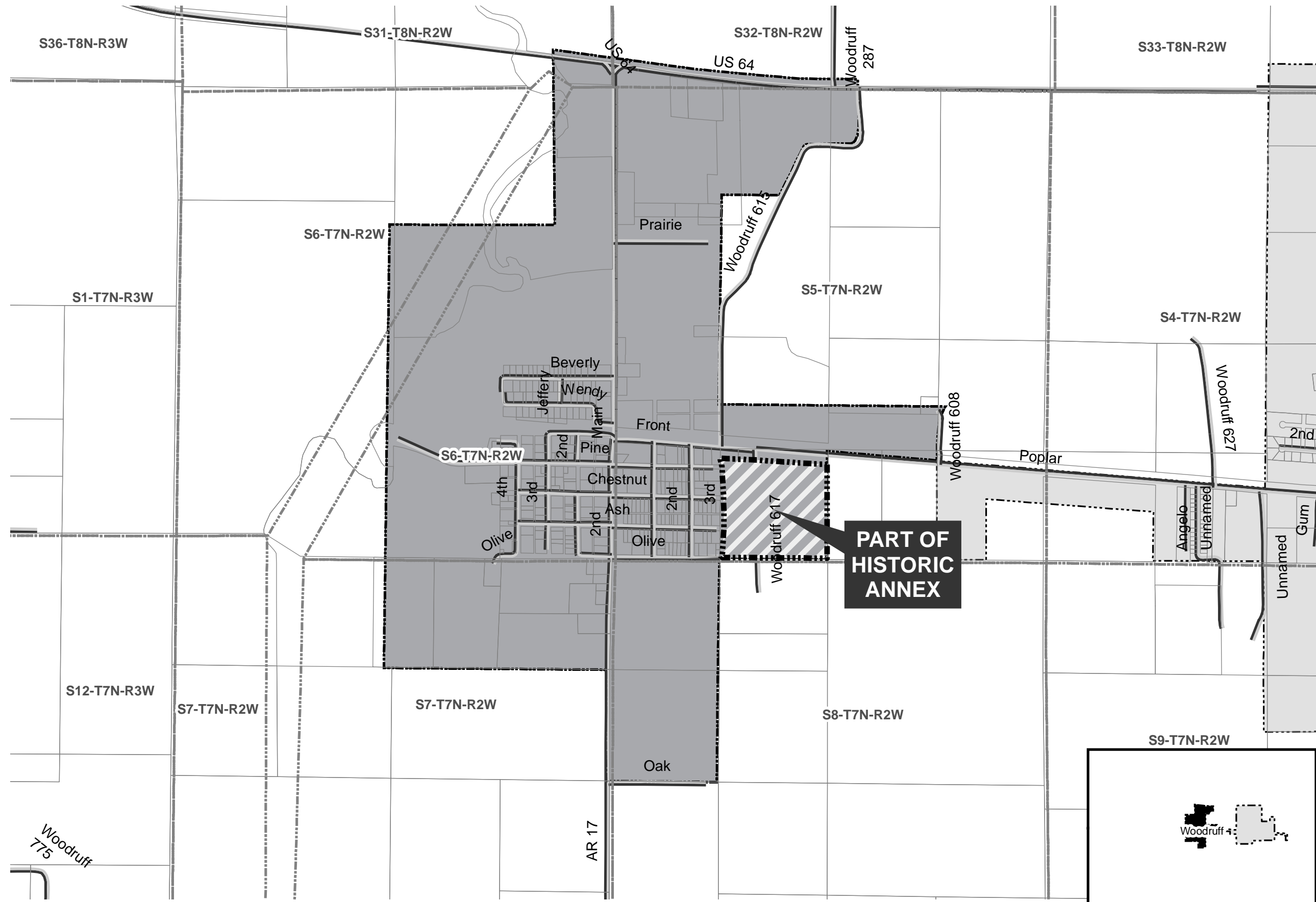

- Proposed
- Sections
- Parcels
- Minor Road
- Existing City
- Neighboring City

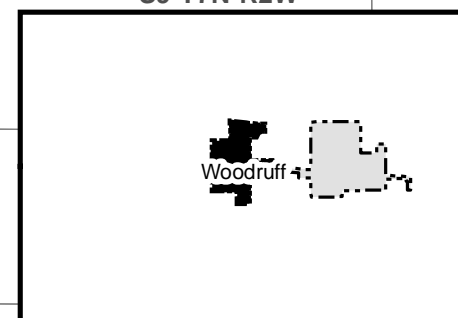
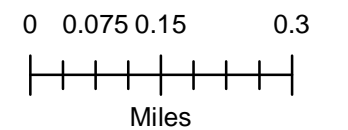

O R D E R.

On this day comes on to be heard the petition of M.H. Patterson, C.S. Garris and more than forty other qualified electors within the territory proposed to be incorporated in the proposed town of Patterson and it appearing to the Court that on the 24th day of May, 1914, a petition in writing, signed by M.H. Patterson and more than twenty others qualified electors within the territory proposed to be incorporated, was filed in this court; their petition describing the territory proposed to be embraced in a town to be called Patterson, Arkansas; annexed to which there is an accurate map and plat; and in said petition, named M.H. Patterson as authorized to act in behalf of the petitioners; whereupon this court fixed this the 26th day of June, at two o'clock P.M.; as the time for the hearing of the said petition, and named M.H. Patterson as agent for said petitioners. And the Court finds that the said petitioners and their agent have given the notice required by law by publication in a newspaper of general circulation in the County of Woodruff in the manner and for the time required by law, of this hearing proof of the publication of said notice being filed herein.

And the Court further finds that more than twenty qualified voters, residing within the limits described in said petition, have signed this petition and that said limits have been accurately described and that an accurate map and plat have been filed and that the name "Patterson" that is proposed for the said town is proper and sufficient to distinguish it from other towns of a like kind; and the court further finds that it is right and proper that the said petition shall be granted, and there being no objections filed against or persons appearing contesting the prayer of the said petition, it is therefore considered, ordered and adjudged by the Court that the territory within the hereinafter described limits be, and the same is hereby organized and is declared to be the incorporated town of Patterson, to-wit:

Beginning at the south-west corner of the south-east quarter of section 6, township 7 north, range 2 west; thence north 240 rods to a stake; Thence east to the north-east corner of the south-west quarter of the north-west quarter of section 5, township 7 north range 2 west; Thence due South to a stake, said stake being 118 feet north of the

north-east ~~corner~~ corner of the south-west quarter of the south-west quarter of section 5, township 7 north, range 2 west; thence in an easterly direction along the north boundary line of the right of way of the Memphis Branch of the St. Louis, Iron Mountain & Southern Railway Company to the north-east corner of the south-east quarter of the south-west quarter of section 5, township 7 north, range 2 west; Thence south to the south-east corner of the south-west quarter of section 5, township 7 north, Range 2 west; Thence East to the north-east corner of the north-west quarter of the north-west quarter of section 3, township 7 north, range 2 west; Thence south to the south-east corner of the south-west quarter of the north-west quarter of section 3, township 7 north, range 2 West; thence west to the south west corner of the south-west quarter of the north-west quarter of section 3, township 7 north range 2 west; thence North to the north-west corner of the south-west quarter of the north-west quarter of section 3, township 7 north, range 2 west; Thence west to the south-west corner of the north-west quarter of the north-east quarter of section 7, township 5 north, range 2 west; Thence North to the point of beginning.

And it is further ordered and directed that this order be endorsed on said petition and that the same be delivered to the recorder of the Northern District of Woodruff County.

Witness my hand as Judge of Woodruff County Court for the Northern District this 28th day of June, 1916.

A. L. Hutchins,

Judge.

Attest:

Will Moorman

County Clerk.

Filed & Recorded this 29th day of June 1916.

L. W. Winfree.

Recorder.

C L E R K S & C E R T I F I C A T E

STATE OF ARKANSAS
COUNTY OF WOODRUFF
NORTHERN DISTRICT,

I, L. W. Winfree Clerk & Recorder within and for the County, State and District aforesaid, do hereby certify that the foregoing is a true and correct copy of Petition, Plats, Proof Publication and Order creating the Incorporated Town of Patterson as same appears of Record in Deed record "E" pages 135- 143.

Witness my hand and seal as such clerk this 7th day July 1916.

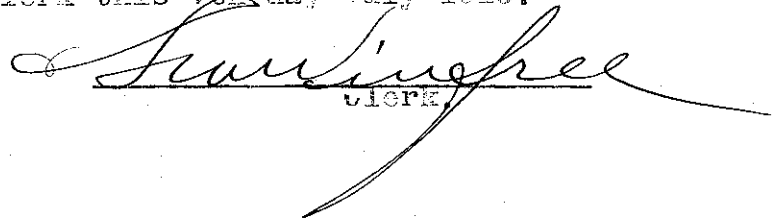
CLERK



Town of "Patterson" Sec 5, 6, 7 & 8
Twp. 17 N, R 2 W.

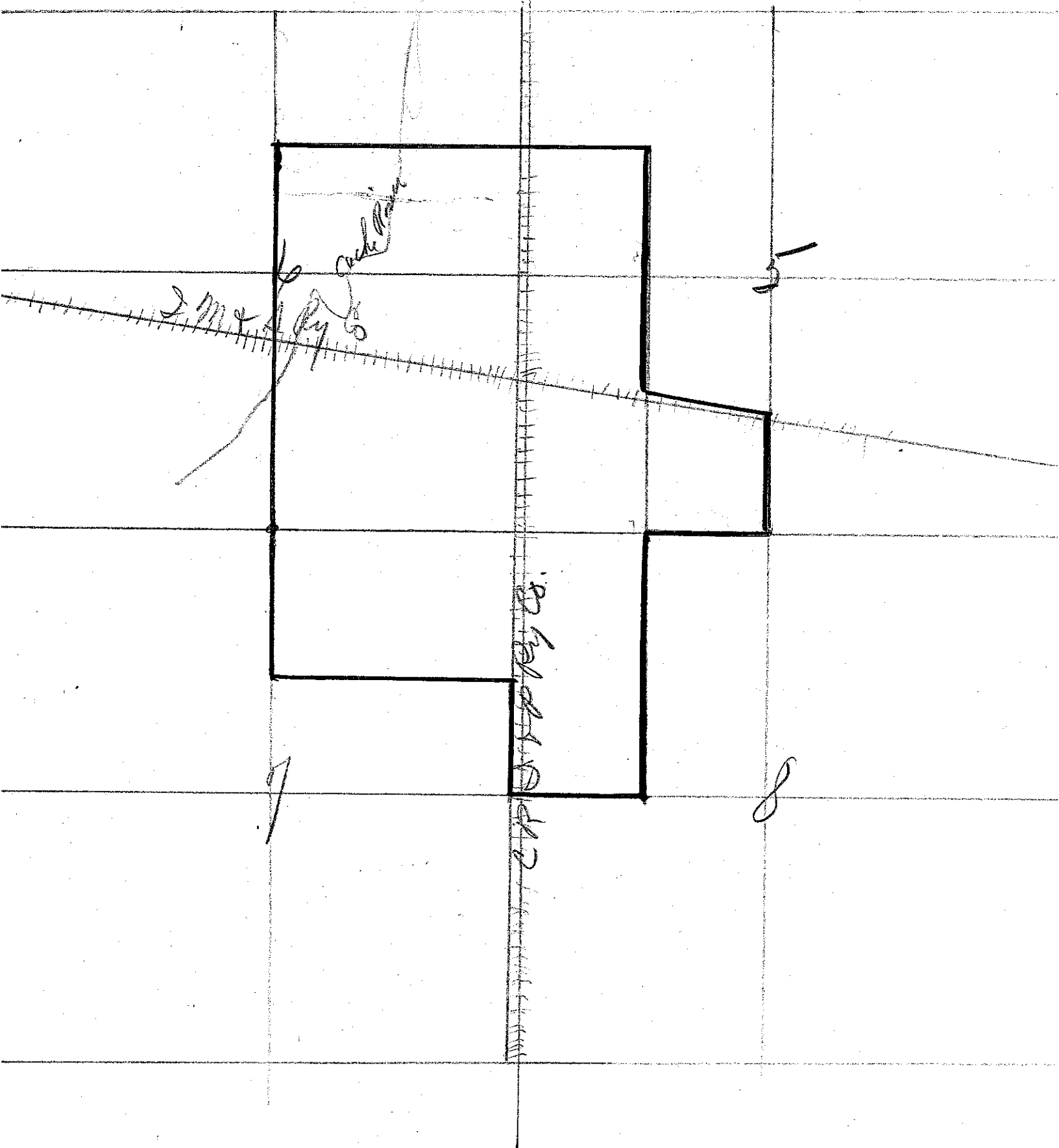

Ex A.