

Leveed Areas of Johnson County, Arkansas

The Arkansas Levee Task Force was established by Executive Order 19-10. The order charged the Levee Task Force to study and analyze the current conditions of the state's levees; identify sources and requirements for funding the construction, repair, and maintenance of the levees; study prospective monitoring and reporting systems for maintenance of the levees; and review adequacy of current laws and organizational structure of the levee system and levee district boards.

The Task Force divided into four teams, with each focusing on the individual tasks in the Executive Order. Team One was assigned the responsibility of analyzing the current conditions of the levee systems. At its initial meeting and in subsequent meetings a recurring thread was the need for a complete view of the levee districts. At this time, there is no assemblage of where the levee districts are located. To better understand where the levee districts might be located the Arkansas Geographic Information Systems Office developed this report. This information provides local decision makers an improved view of areas that may need to be considered as a part of a levee district.









The maps and report on the following pages represent an analysis of the real estate tax parcels within the leveed areas of the county. The location of the levee and the leveed areas were derived from the National Levee Database maintained by the U.S. Army Corps of Engineers. The leveed area, derived from a terrain-based calculation, represents areas protected from flood waters that could be flooded if the levee did not exist. The leveed area was overlaid on the County Assessor Tax Parcel information and a report was prepared that quantifies the parcel owner, owner address, the type of parcel, the acreage of record, the acreage estimated from GIS mapping, the acreage of each parcel that is estimated to be covered by the leveed area.

Jami Cook Chair, Secretary, Department of Public Safety
A.J. Gary Co-Chair, Director, Arkansas Division of Emergency Management
Tommy Land Arkansas Land Commissioner
Wes Ward Secretary, Department of Agriculture
Larry Walther Secretary, Department of Finance and Administration
Bruce Holland Director, Arkansas Natural Resources Commission
Deidre Smith Director, Arkansas Waterways Commission
Shelby Johnson Director, Geographic Information Office
Senator Jason Rapert Senate Appointment
Senator Gary Stubblefield Senate Appointment
Representative Mary Bentley House Appointment
Representative David Hillman House Appointment

County Judge Mark Thone Yell County
County Judge Jeff Phillips Jackson County
County Judge Mack Ball Chicot County
County Clerk Pam Ennis Pope County
Mayor Jimmy Witt Dardanelle – Yell County
Mayor Shirley Washington Pine Bluff – Jefferson County
Rob Rash St. Francis Levee Board
Mike Lowe Representing Miller County
Tim Ralston Representing Pope and Conway Counties
Marty Shell Representing Sebastian and Crawford Counties
Evan Teague Engineer, Farm Bureau
Tommy Bond Engineer, Pulaski County
Hal Kemp Attorney, Pulaski County

Description of Map Elements

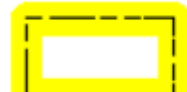
 USACE Leveed Area	U.S. Army Corps of Engineers Leveed Area - The leveed area represents areas protected from flood waters that could be flooded if the levee did not exist. The area is derived from a terrain-based calculation and Sourced from the National Levee Database.
 USACE NLD Levee	U.S. Army Corps of Engineers National Levee Database Levee – This layer represents the location of the main line or thread of the levee structure itself. Sourced from the National Levee Database
 USACE Forecasted Inundation	U.S. Army Corps of Engineers 2019 Forecasted Flood – This layer represents the June 2019, Arkansas River Flood areas that were forecasted to be under flood water. The forecast was derived from hydrologic modeling based upon the Arkansas River gauge levels, and terrain.
 Roads	This layer represents a combination of Interstate, U.S., State, County, and Municipal roads.
 County Boundary	This layer represents the current Arkansas County Boundaries.
 PLSS Section	PLSS Section represents the Public Land Survey System section. The sections are roughly one mile by one mile in size. County Assessors use this system as an index of real property, which aids in quickly locating the general vicinity of a tax parcel of real property.
 PLSS Township / Range	PLSS Township/Range represents the Townships and Ranges of the Public Land Survey System. The system is first organized by Townships and Ranges and then 36 Sections are contained within each Township and Range. Each Township / Range is roughly six miles by six miles.
 Levee and Drainage Districts	This layer represents the administrative boundary of levee or drainage districts. These are entities that were created in order to fund, construct and maintain Levee structures. These Districts can exist as Levee, Watershed, and/or Drainage Districts and are established via the County Court. They represent a geographic area of responsibility in regard to the maintenance and construction of Levee structures built to mitigate flooding. NOTE: The legal description of these districts was not readily available for ALL counties in the study area.

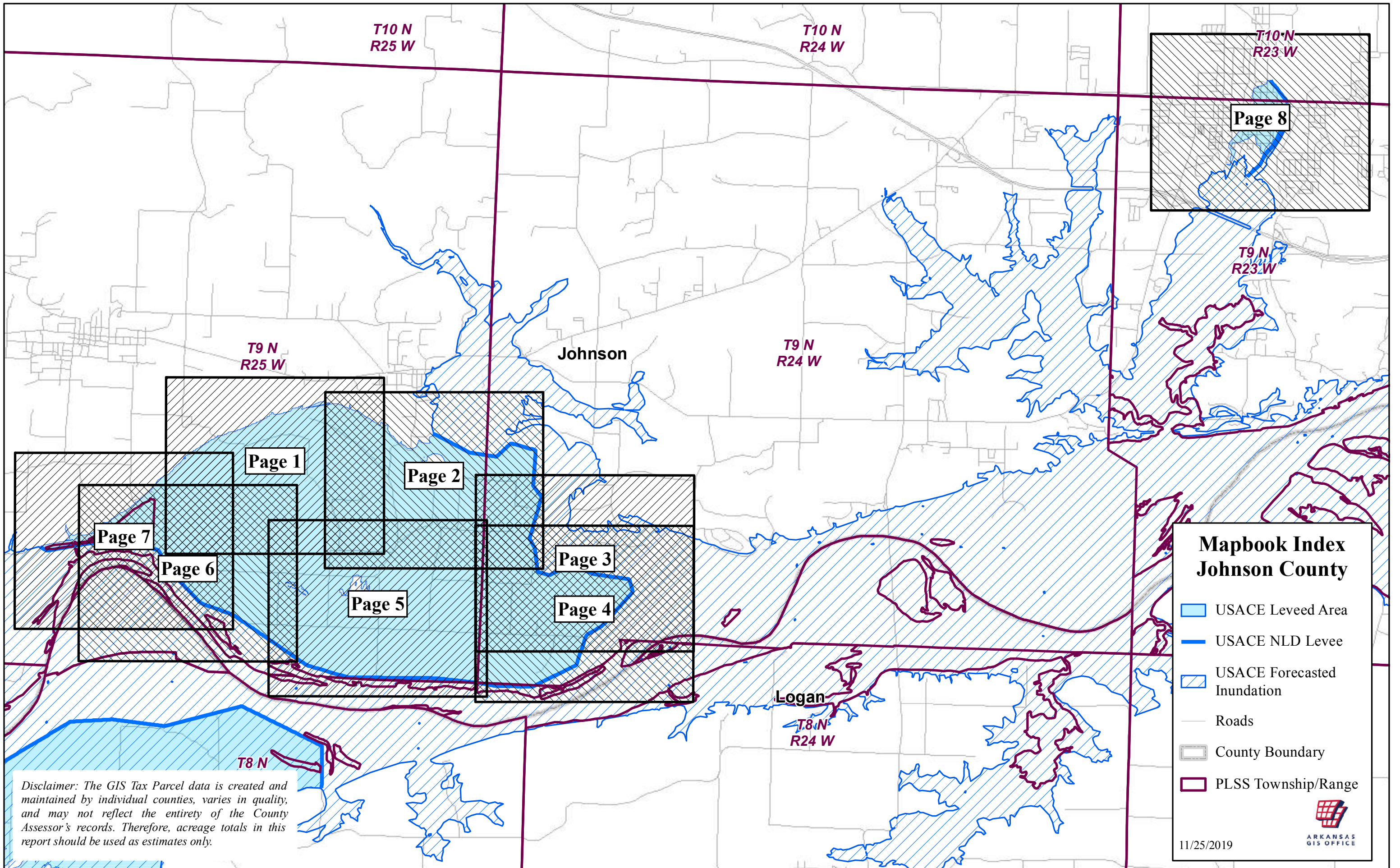

T10 N
R25 W

T10 N
R24 W

T10 N
R23 W

Page 8

T9 N
R25 W

Johnson

T9 N
R24 W

T9 N
R23 W

Page 1

Page 2

Page 7

Page 6

Page 3

Page 5







Page 4

Logan

T8 N
R24 W

T8 N

Mapbook Index Johnson County

-  USACE Leveed Area
-  USACE NLD Levee
-  USACE Forecasted Inundation
-  Roads
-  County Boundary
-  PLSS Township/Range

Disclaimer: The GIS Tax Parcel data is created and maintained by individual counties, varies in quality, and may not reflect the entirety of the County Assessor's records. Therefore, acreage totals in this report should be used as estimates only.

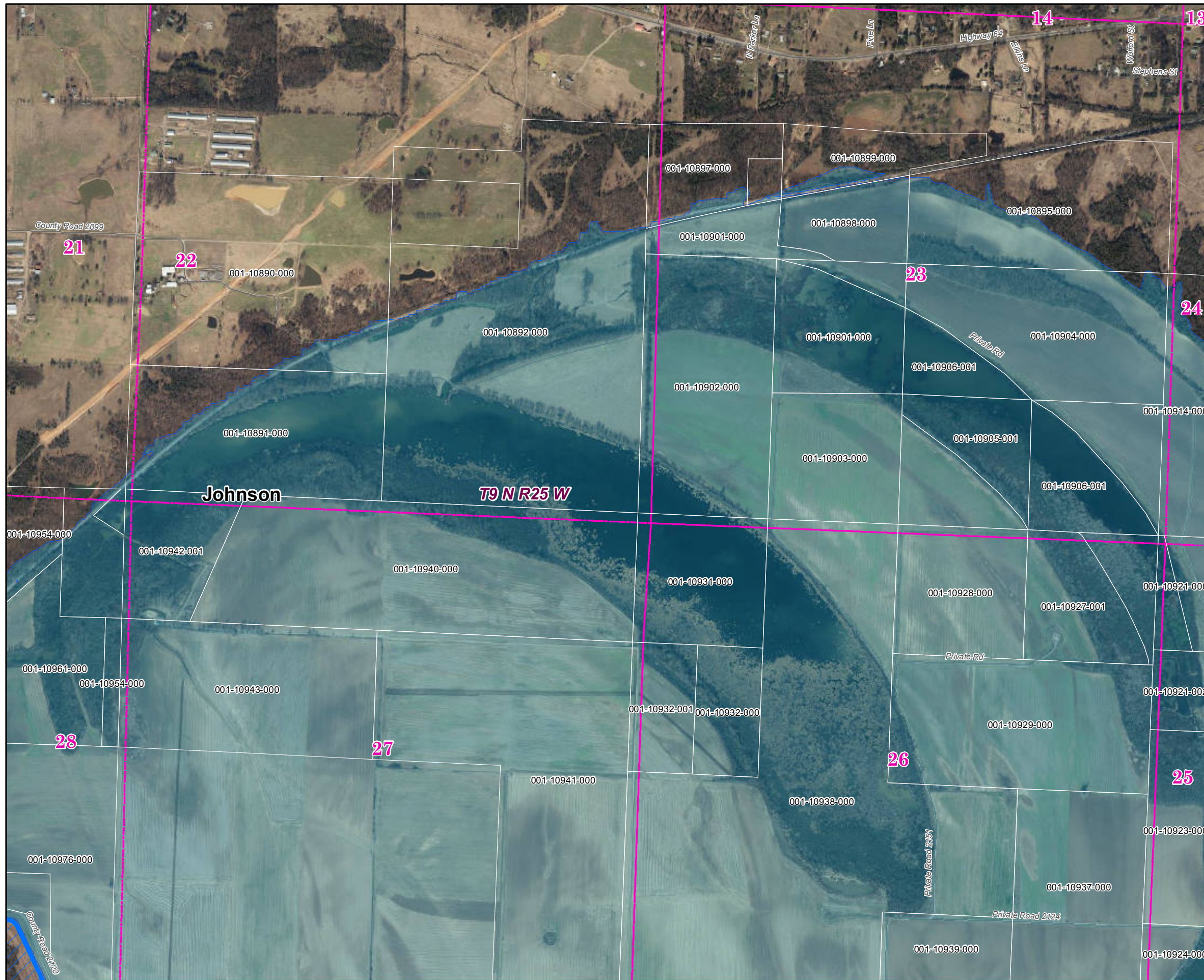

Johnson County 2019 Leveed Area Parcels

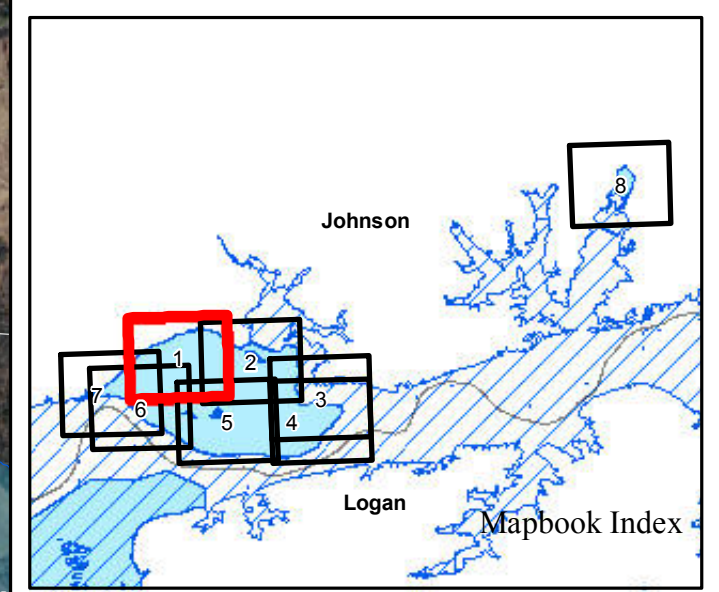

Parcels Intersecting Leveed Area:
Total Parcel Acreage= 6,503.90
Acreage within Leveed Area= 5,248.20
 [Acreage within Inundation Area = 11,192.83. Not shown. Parcel list available upon request.]

- USACE Leveed Area
- USACE NLD Levee
- USACE Forecasted Inundation
- Roads
- County Boundary
- PLSS Section
- PLSS Township/Range

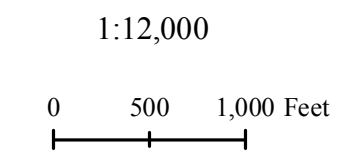

Johnson County 2019 Leveed Area Parcels

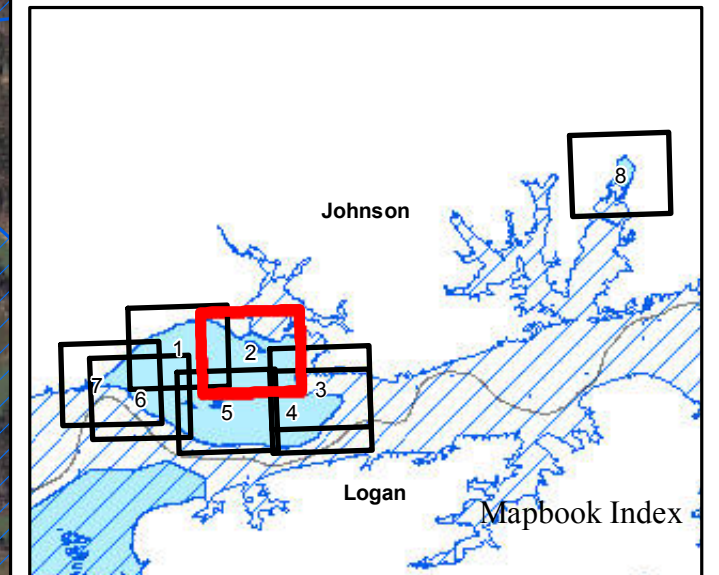

Parcels Intersecting Leveed Area:
Total Parcel Acreage= 6,503.90
Acreage within Leveed Area= 5,248.20
 [Acreage within Inundation Area = 11,192.83. Not shown. Parcel list available upon request.]

- USACE Leveed Area
- USACE NLD Levee
- USACE Forecasted Inundation
- Roads
- County Boundary
- PLSS Section
- PLSS Township/Range

1:12,000

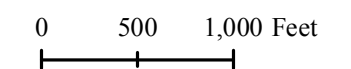

Page 2 of 8

9/18/2019



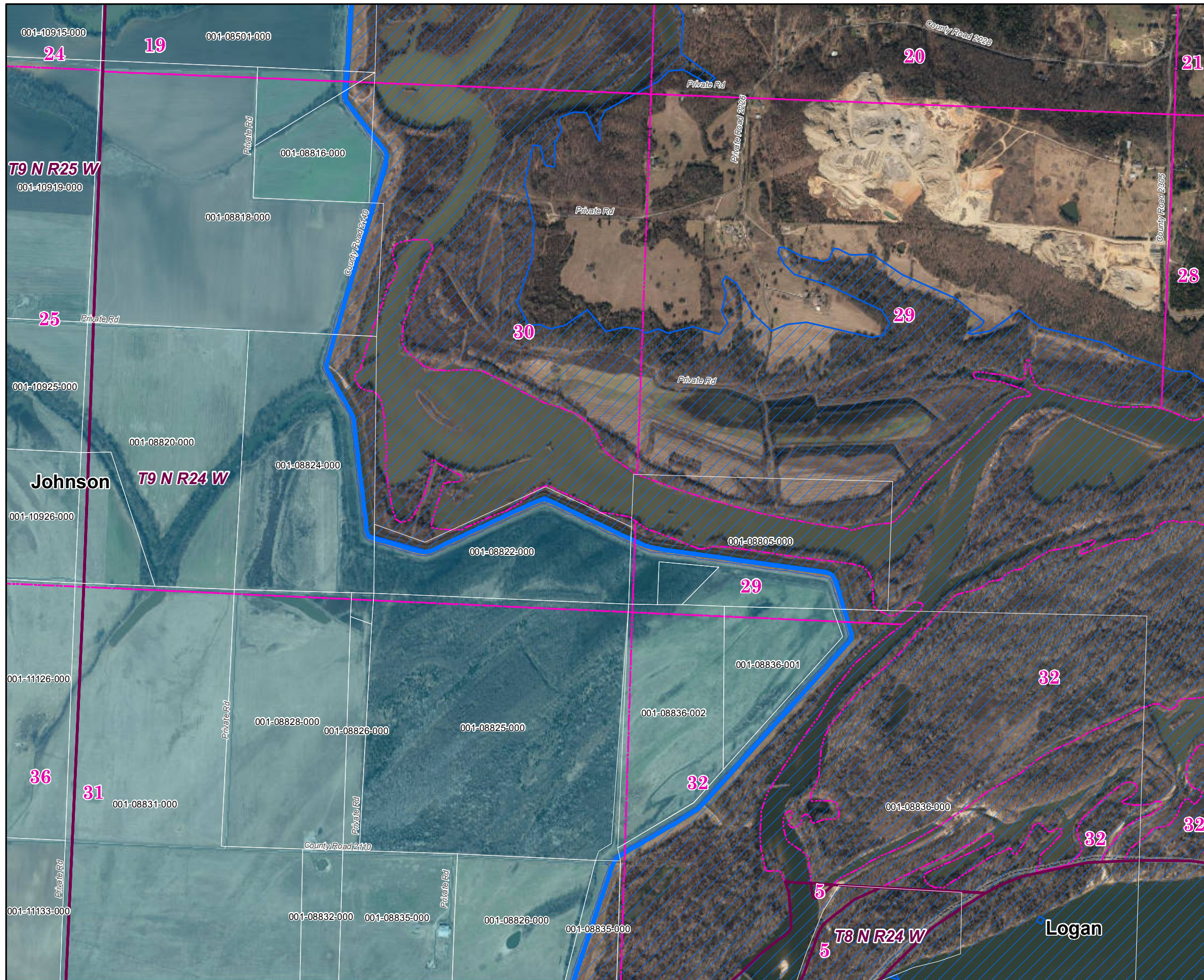

Johnson County 2019 Leveed Area Parcels

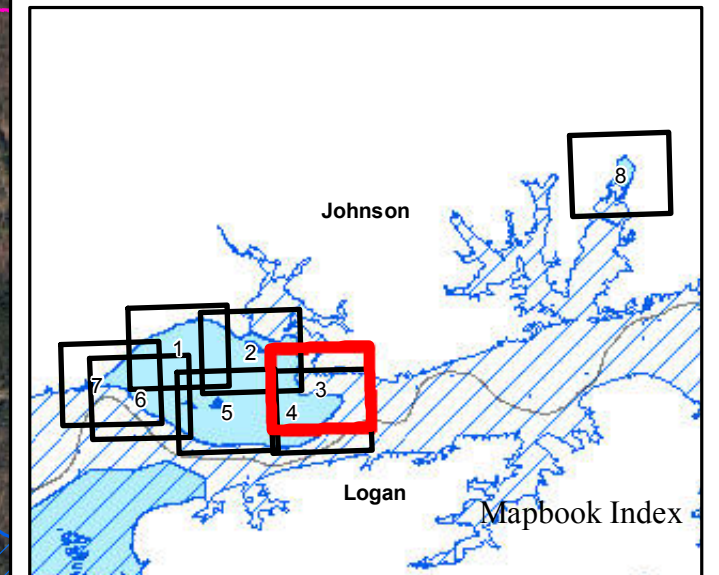

Parcels Intersecting Leveed Area:
Total Parcel Acreage= 6,503.90
Acreage within Leveed Area= 5,248.20
 [Acreage within Inundation Area = 11,192.83.
 Not shown. Parcel list available upon request.]

-  USACE Leveed Area
-  USACE NLD Levee
-  USACE Forecasted Inundation
-  Roads
-  County Boundary
-  PLSS Section
-  PLSS Township/Range

1:12,000

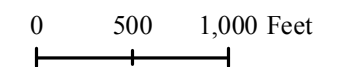

Page 3 of 8

9/18/2019



ARKANSAS
GIS OFFICE

Johnson County 2019 Leveed Area Parcels

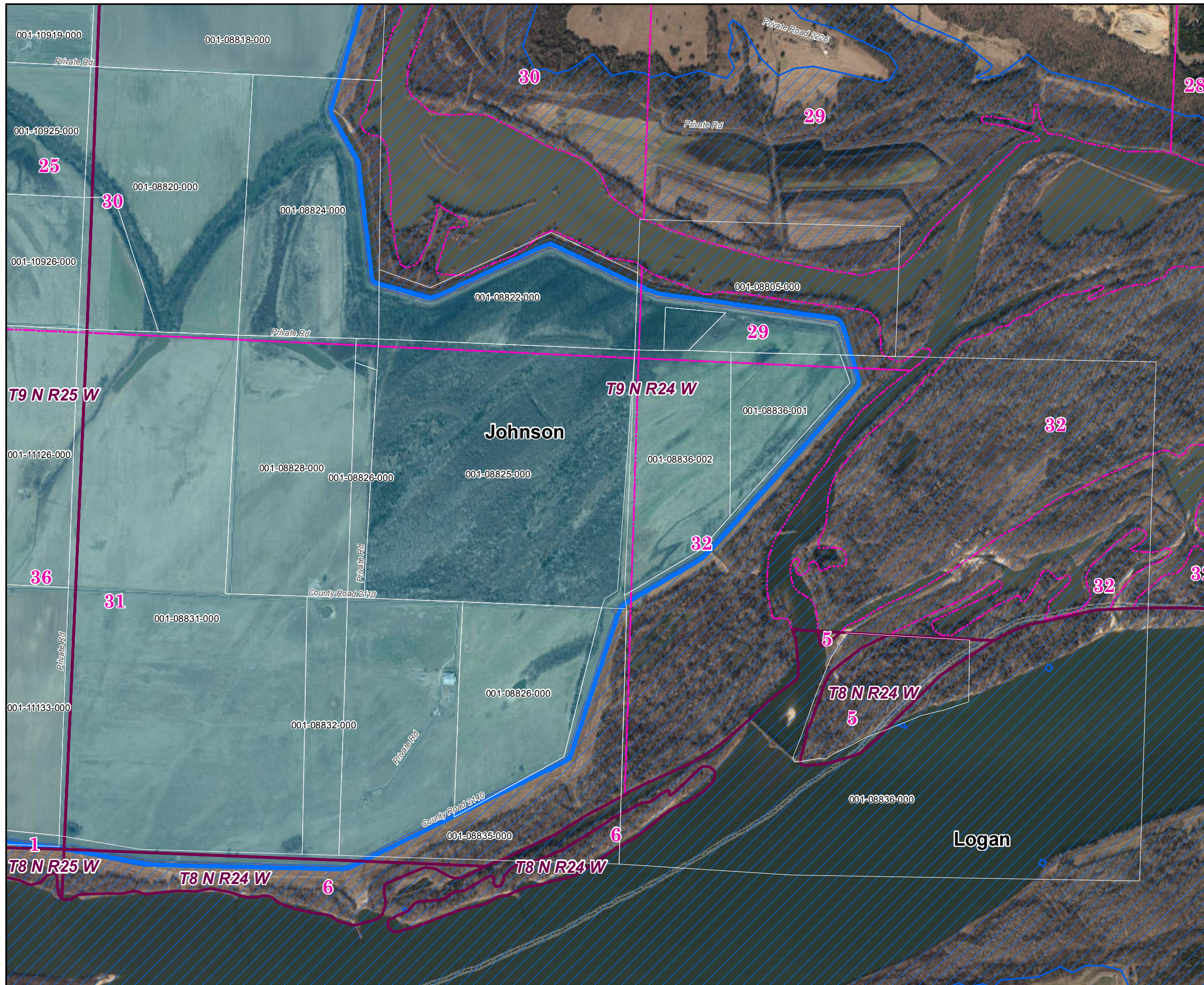
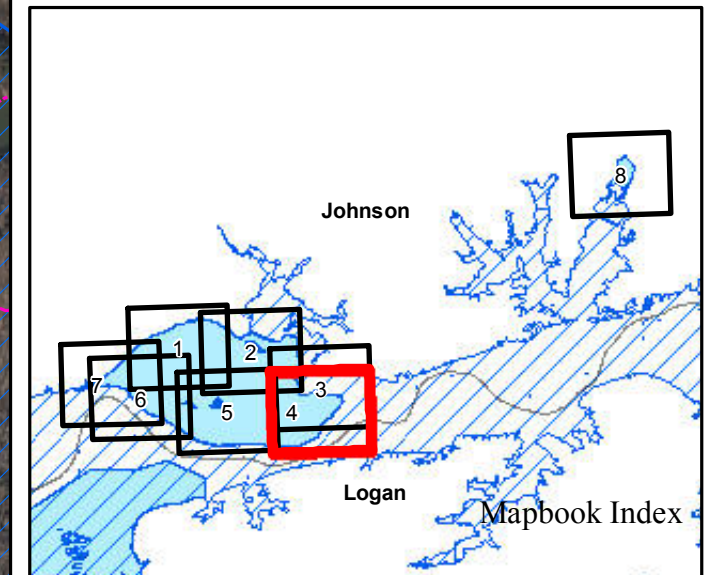

Parcels Intersecting Leveed Area:
Total Parcel Acreage= 6,503.90
Acreage within Leveed Area= 5,248.20
 [Acreage within Inundation Area = 11,192.83. Not shown. Parcel list available upon request.]

-  USACE Leveed Area
-  USACE NLD Levee
-  USACE Forecasted Inundation
-  Roads
-  County Boundary
-  PLSS Section
-  PLSS Township/Range

1:12,000

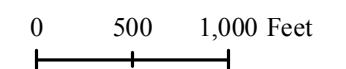

Page 4 of 8

9/18/2019



ARKANSAS
GIS OFFICE

Johnson County 2019 Leveed Area Parcels

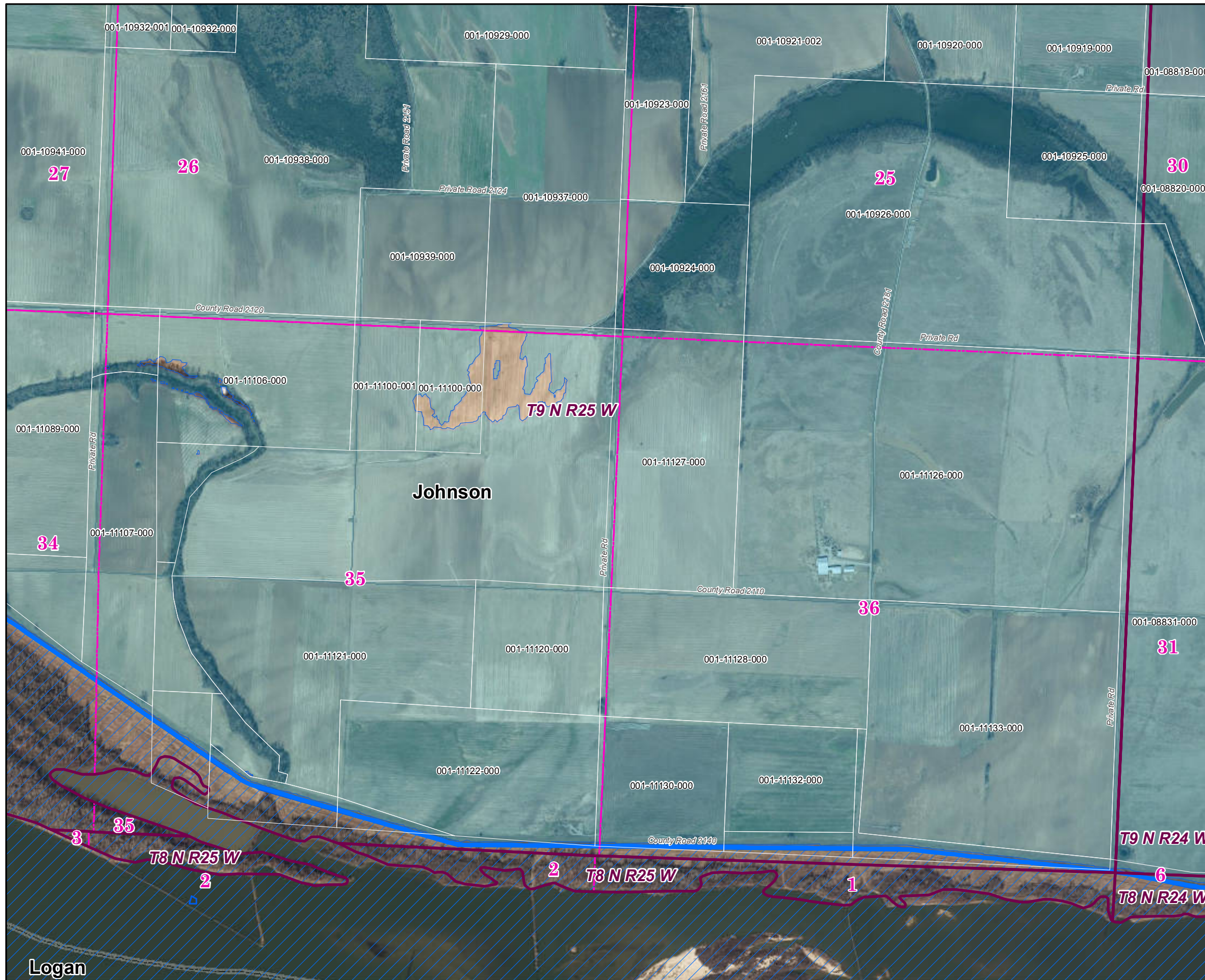
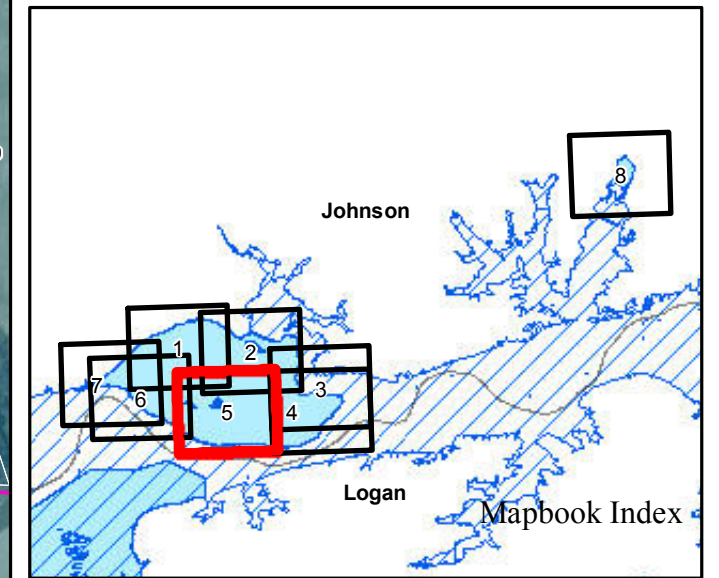

Parcels Intersecting Leveed Area:
Total Parcel Acreage= 6,503.90
Acreage within Leveed Area= 5,248.20
 [Acreage within Inundation Area = 11,192.83.
 Not shown. Parcel list available upon request.]

- USACE Leveed Area
- USACE NLD Levee
- USACE Forecasted Inundation
- Roads
- County Boundary
- PLSS Section
- PLSS Township/Range

1:12,000

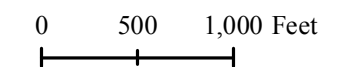

Page 5 of 8



ARKANSAS
GIS OFFICE

9/18/2019

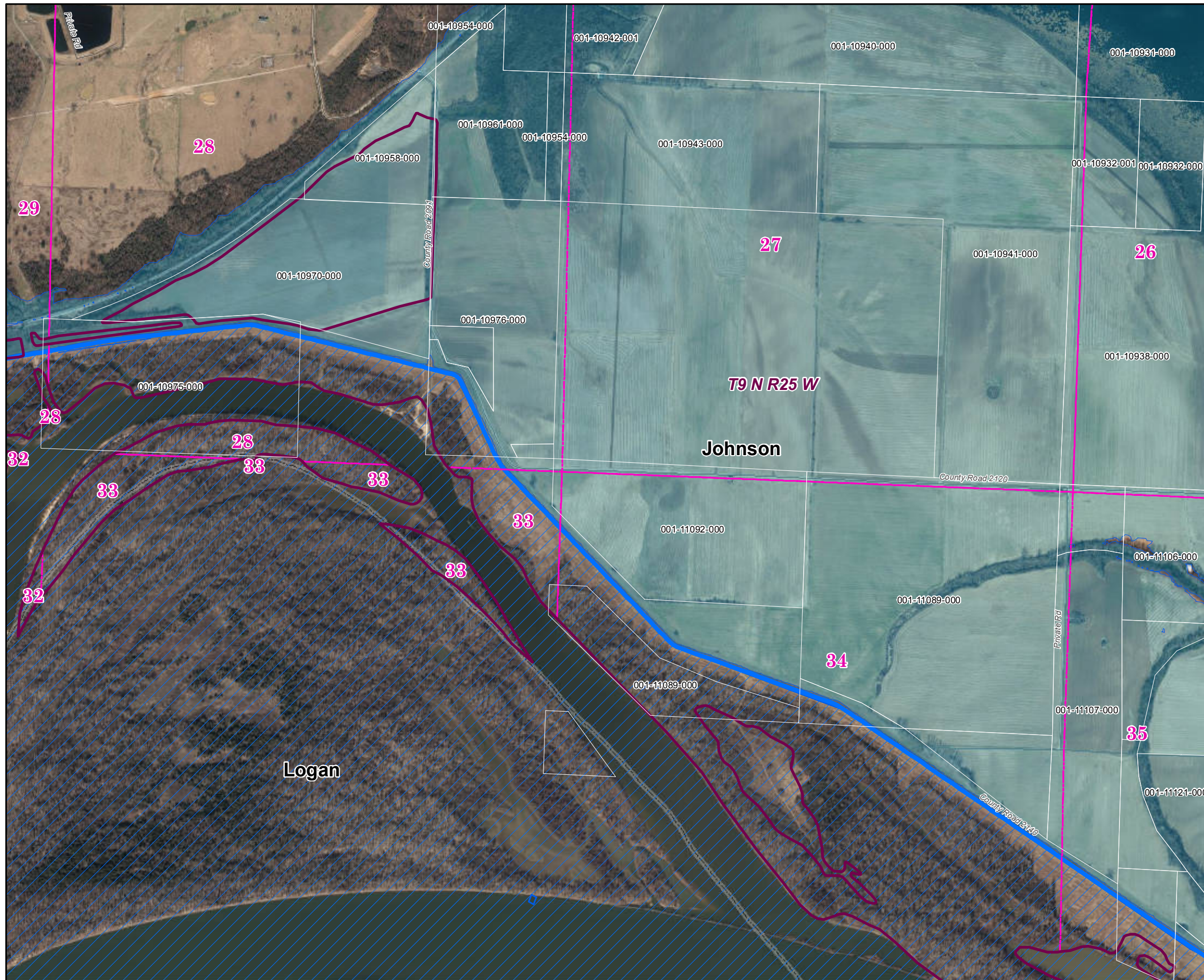

Johnson County 2019 Leveed Area Parcels

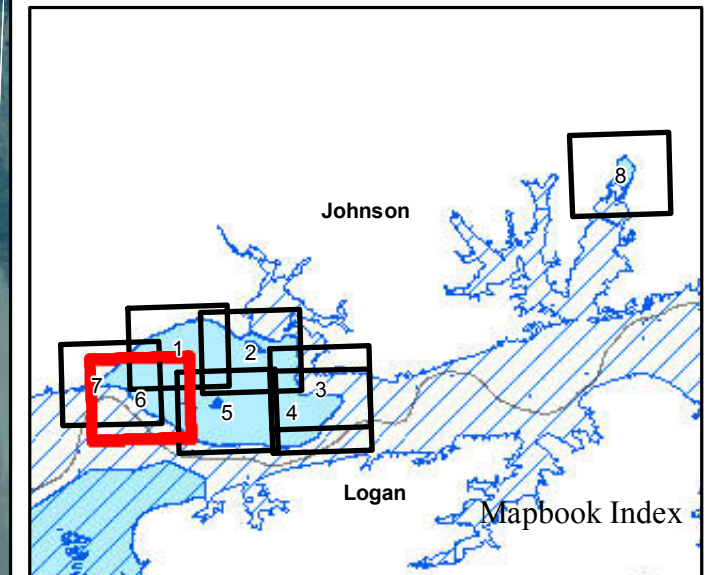

Parcels Intersecting Leveed Area:
Total Parcel Acreage= 6,503.90
Acreage within Leveed Area= 5,248.20
 [Acreage within Inundation Area = 11,192.83. Not shown. Parcel list available upon request.]

- USACE Leveed Area
- USACE NLD Levee
- USACE Forecasted Inundation
- Roads
- County Boundary
- PLSS Section
- PLSS Township/Range

1:12,000

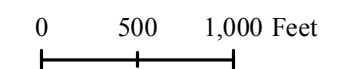

Page 6 of 8

9/18/2019



ARKANSAS
GIS OFFICE

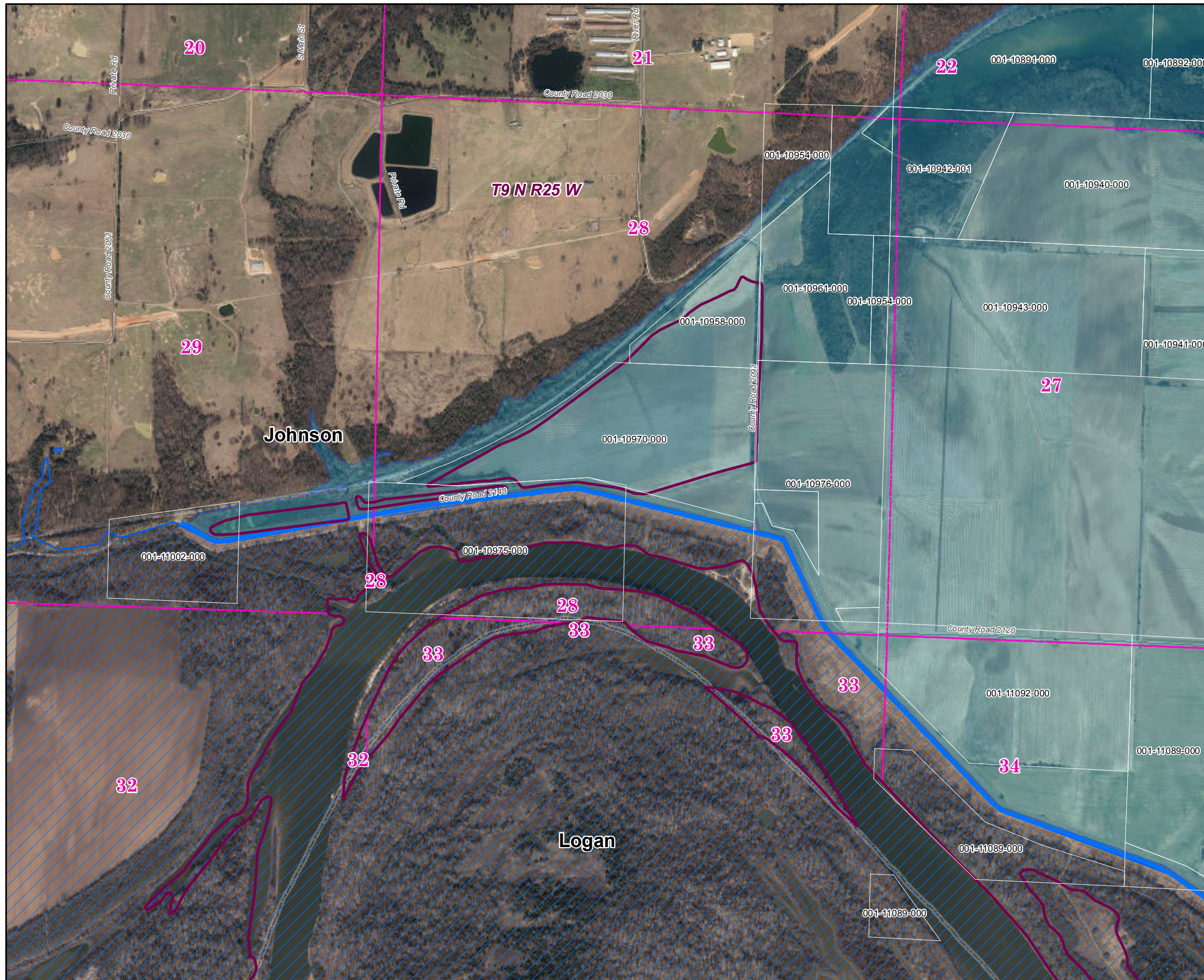

Johnson County 2019 Leveed Area Parcels

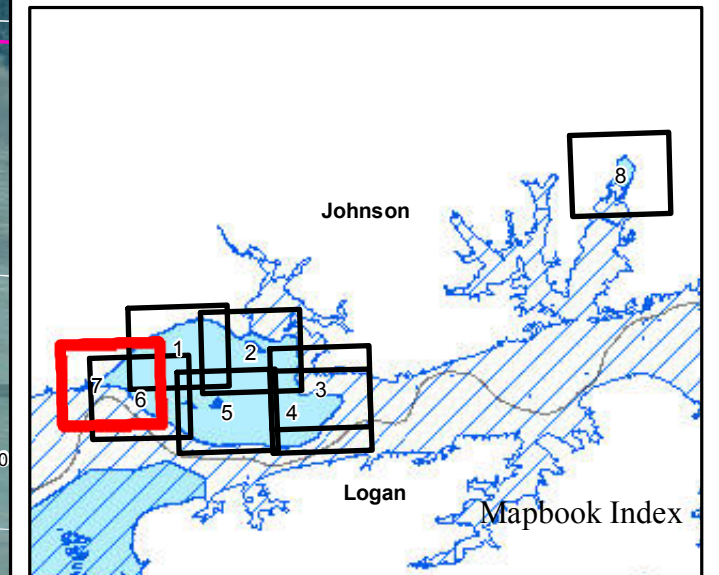

Parcels Intersecting Leveed Area:
Total Parcel Acreage= 6,503.90
Acreage within Leveed Area= 5,248.20
 [Acreage within Inundation Area = 11,192.83. Not shown. Parcel list available upon request.]

- USACE Leveed Area
- USACE NLD Levee
- USACE Forecasted Inundation
- Roads
- County Boundary
- PLSS Section
- PLSS Township/Range

1:12,000

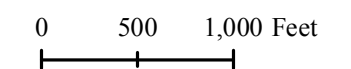

Page 7 of 8

9/18/2019



ARKANSAS
GIS OFFICE

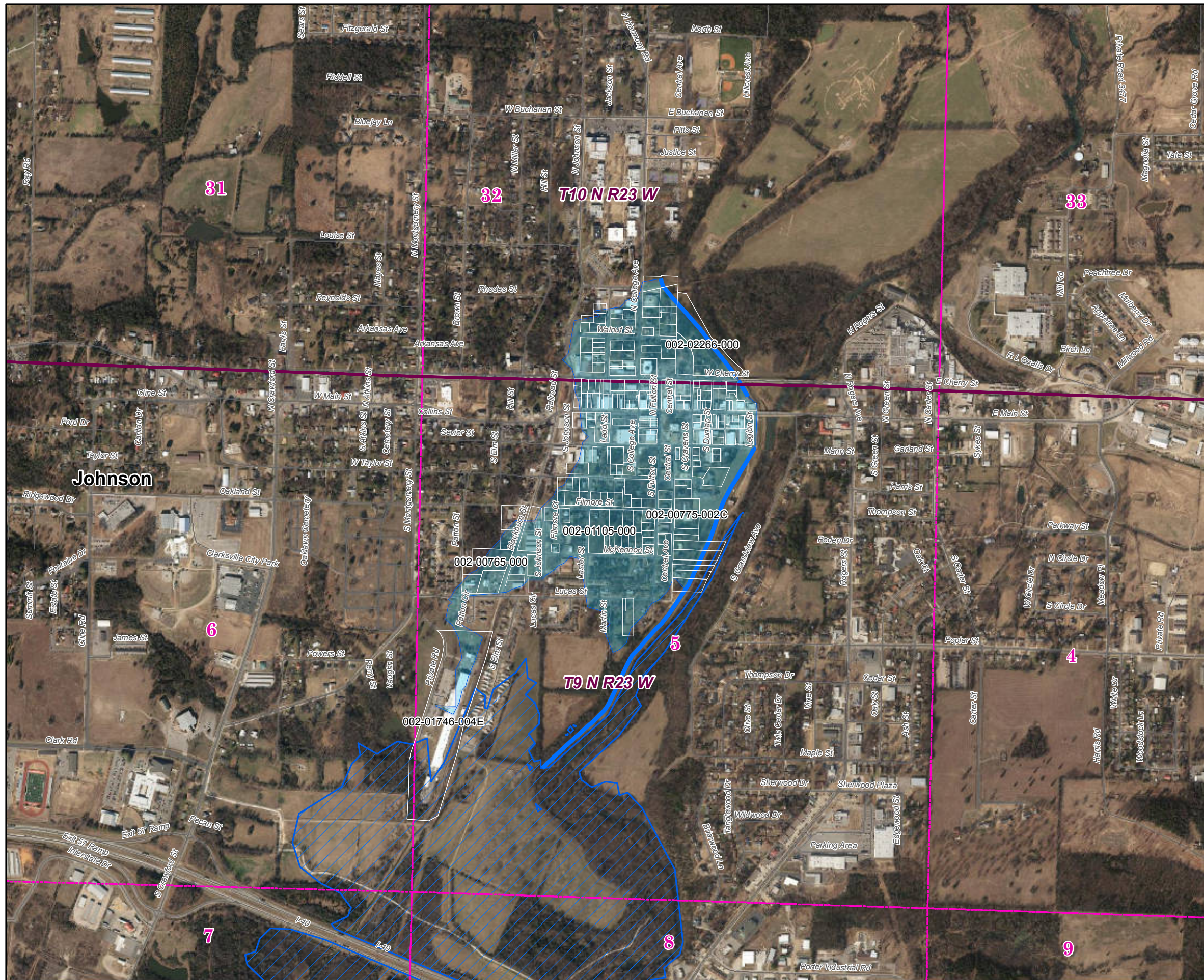

Johnson County 2019 Leveed Area Parcels

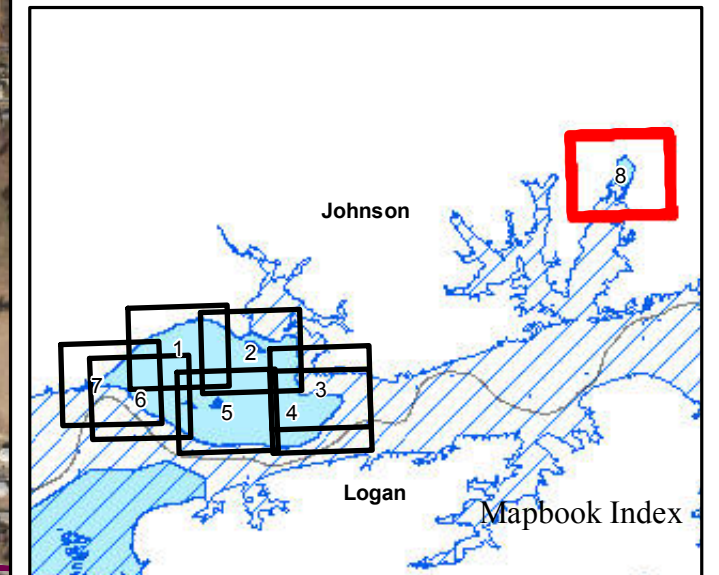

Parcels Intersecting Leveed Area:
Total Parcel Acreage= 6,503.90
Acreage within Leveed Area= 5,248.20
 [Acreage within Inundation Area = 11,192.83.
 Not shown. Parcel list available upon request.]

-  USACE Leveed Area
-  USACE NLD Levee
-  USACE Forecasted Inundation
-  Roads
-  County Boundary
-  PLSS Section
-  PLSS Township/Range

1:12,000

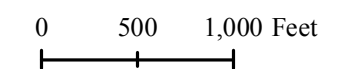

Page 8 of 8

9/18/2019



ARKANSAS
GIS OFFICE

MAP PAGE	SECTION TOWNSHIP RANGE	PARCEL NUMBER	OWNER NAME	* OWNER ADDRESS	*TYPE	ASSESSOR ACRE	GIS ACRE	LEVEED ACRE
1	22-09-25	001-10890-000	STYLES JAMES D OR ANGELA	201 S ROGERS ST CLARKSVILLE AR 72830	AI	120.00	119.03	8.43
1	22-09-25	001-10891-000	HARDIN RYAN	802 N PARK AVE FAYETTEVILLE AR 72701	AV	80.00	77.46	60.85
1	22-09-25	001-10892-000	STYLES PLANTATION LLC	201 S ROGERS ST CLARKSVILLE AR 72830	AV	210.00	208.47	145.53
1	23-09-25	001-10896-000	HAYES LOUISE LIVING TRUST	9 VALLEY RD CONWAY AR 72032-8507	AV	3.00	3.62	0.34
1	23-09-25	001-10897-000	STYLES PLANTATION LLC	201 S ROGERS ST CLARKSVILLE AR 72830	AV	22.00	25.19	2.39
1	23-09-25	001-10898-000	HAYES LOUISE FARM ACCOUNT	9 VALLEY RD CONWAY AR 72032-8507	AV	24.95	21.62	21.53
1	23-09-25	001-10899-000	WARREN KERMIT H	4216 HWY 64 HARTMAN AR 72840-9704	AV	17.00	23.29	2.73
1	23-09-25	001-10900-000	HAYES LOUISE FARM ACCOUNT	9 VALLEY RD CONWAY AR 72032-8507	AV	5.00	6.11	6.11
1	23-09-25	001-10901-000	STYLES PLANTATION LLC	201 S ROGERS ST CLARKSVILLE AR 72830	AV	52.05	50.33	50.33
1	23-09-25	001-10902-000	ROGERS THOMAS A & NYLA	114 OAK BRANCH TR WAXAHACHIE TX 75167	AV	80.00	81.35	81.35
1	23-09-25	001-10903-000	711 SOUTH MANAGEMENT COMPANY LLC	802 N PARK AVE FAYETTEVILLE AR 72701	AV	40.00	40.11	40.11
1	26-09-25	001-10931-000	ROGERS THOMAS A & NYLA	114 OAK BRANCH TR WAXAHACHIE TX 75167	AV	40.00	40.45	40.45
1	26-09-25	001-10932-000	TAYLOR ROSANNA K	1472 HWY 292 CLARKSVILLE AR 72830-9802	AV	20.00	20.26	20.26
1	26-09-25	001-10932-001	RICHARDSON LINDA KAY COATS	1054 CR 3510 CLARKSVILLE AR 72830	AV	20.00	20.19	20.19
1	26-09-25	001-10938-000	THOMPSON BYRON A TRUSTEE	22002 VANZANT RD SPRINGDALE AR 72764	AV	240.00	283.13	283.13
1	27-09-25	001-10940-000	PICKELL DANA ALLISON DYKE	1816 N MONROE ST LITTLE ROCK AR 72207	AV	128.02	129.68	129.68
2	19-09-24	001-08501-000	U S A	C/O U S FOREST SERVICE RUSSELLVILLE AR 72801	EG	100.00	108.58	86.91
2	23-09-25	001-10895-000	HAYES LOUISE FARM ACCOUNT	9 VALLEY RD CONWAY AR 72032-8507	AV	72.65	72.74	26.08
2	23-09-25	001-10904-000	HAYES LOUISE FARM ACCOUNT	9 VALLEY RD CONWAY AR 72032-8507	AV	65.00	67.33	66.34
2	23-09-25	001-10905-000	PICKELL DANA ALLISON DYKE	1816 N MONROE ST LITTLE ROCK AR 72207	AV	18.62	19.34	19.34
2	23-09-25	001-10905-001	STYLES JAMES D OR ANGELA	201 S ROGERS ST CLARKSVILLE AR 72830	AV	21.38	21.23	21.23
2	23-09-25	001-10906-000	HAYES LOUISE FARM ACCOUNT	9 VALLEY RD CONWAY AR 72032-8507	AV	15.00	17.27	17.27
2	23-09-25	001-10906-001	STYLES PLANTATION LLC	201 S ROGERS ST CLARKSVILLE AR 72830	AV	40.00	38.76	38.76
2	24-09-25	001-10914-000	HAYES LOUISE FARM ACCOUNT	9 VALLEY RD CONWAY AR 72032-8507	AV	75.38	75.33	55.83
2	24-09-25	001-10915-000	THOMPSON BYRON A TRUSTEE	22002 VANZANT RD SPRINGDALE AR 72764	AV	81.11	83.71	83.07
2	24-09-25	001-10917-000	PLUGGE RICHARD	PO BOX 130 HARTMAN AR 72840-0130	AV	11.25	11.24	11.24
2	24-09-25	001-10918-000	ESTEP STEVEN & DEBORAH	PO BOX 98 COAL HILL AR 72832	AI	30.89	31.99	6.14
2	25-09-25	001-10919-000	WALTERS NEIL	14908 E AZALEA ALEXANDER AR 72002	AV	80.00	81.56	81.47
2	25-09-25	001-10920-000	THOMPSON BYRON A TRUSTEE	22002 VANZANT RD SPRINGDALE AR 72764	AV	80.00	79.96	79.77
2	25-09-25	001-10921-000	HAYES LOUISE FARM ACCOUNT	9 VALLEY RD CONWAY AR 72032-8507	AV	62.00	65.04	65.04
2	25-09-25	001-10921-002	HURST RICKY DON	3503 SHADY BROOK RD ALTUS AR 72821	AV	100.00	100.13	100.13
2	25-09-25	001-10921-004	STYLES PLANTATION LLC	201 S ROGERS ST CLARKSVILLE AR 72830	AV	8.00	6.14	6.14
2	25-09-25	001-10923-000	GRAY JAMES CLARK	300 STEGALL RD CLARKSVILLE AR 72830	AV	30.00	30.07	30.07
2	26-09-25	001-10927-000	PICKELL DANA ALLISON DYKE	1816 N MONROE ST LITTLE ROCK AR 72207	AV	13.46	11.41	11.41
2	26-09-25	001-10927-001	STYLES JAMES D OR ANGELA	201 S ROGERS ST CLARKSVILLE AR 72830	AV	26.54	29.06	29.06
2	26-09-25	001-10928-000	WALTERS MINNIE MAURINE TRUST	C/O BANK OF THE OZARKS LITTLE ROCK AR 72231-9927	AV	40.00	40.48	40.48
2	26-09-25	001-10929-000	TRAEGER HELEN	C/O ELLEEN STEELE HARTMAN AR 72840	AV	80.00	80.92	80.92
2	30-09-24	001-08816-000	ROGERS THOMAS A & NYLA	114 OAK BRANCH TR WAXAHACHIE TX 75167	AV	25.75	25.56	22.74
2	30-09-24	001-08817-000	U S A	C/O U S FOREST SERVICE RUSSELLVILLE AR 72801	EG	14.25	11.10	10.33
2	30-09-24	001-08818-000	GANZ FREDERICK WILLIAM	2619 CHAMPA ST DENVER CO 80205	AV	138.50	141.52	132.52
4	29-09-24	001-08803-001	STYLES PLANTATION LLC	201 S ROGERS ST CLARKSVILLE AR 72830	AV	8.00	4.23	4.23
4	29-09-24	001-08805-000	U S A	C/O U S FOREST SERVICE RUSSELLVILLE AR 72801	EG	72.62	76.25	17.04
4	30-09-24	001-08820-000	WALTERS MINNIE MAURINE TRUST	C/O BANK OF THE OZARKS LITTLE ROCK AR 72231-9927	AV	82.00	83.06	83.06
4	30-09-24	001-08821-000	STYLES JAMES D OR ANGELA	201 S ROGERS ST CLARKSVILLE AR 72830	AV	16.36	17.40	17.40
4	30-09-24	001-08822-000	U S A	C/O U S FOREST SERVICE RUSSELLVILLE AR 72801	EG	70.00	51.02	41.27
4	30-09-24	001-08824-000	STYLES PLANTATION LLC	201 S ROGERS ST CLARKSVILLE AR 72830	AV	80.00	82.74	69.03

MAP PAGE	SECTION TOWNSHIP RANGE	PARCEL NUMBER	OWNER NAME	* OWNER ADDRESS	*TYPE	ASSESSOR ACRE	GIS ACRE	LEVEED ACRE
4	31-09-24	001-08825-000	ARKANSAS STATE HIGHWAY COMMISSION	CLARKSVILLE AR 72830	EG	159.40	156.18	156.18
4	31-09-24	001-08826-000	STYLES PLANTATION LLC	201 S ROGERS ST CLARKSVILLE AR 72830	AV	41.50	62.92	62.48
4	31-09-24	001-08827-000	U S A	C/O U S FOREST SERVICE RUSSELLVILLE AR 72801	EG	0.60	1.45	1.45
4	31-09-24	001-08828-000	STYLES PLANTATION LLC	201 S ROGERS ST CLARKSVILLE AR 72830	AV	79.30	73.86	73.86
4	31-09-24	001-08831-000	STYLES PLANTATION LLC	201 S ROGERS ST CLARKSVILLE AR 72830	AV	248.06	244.52	244.52
4	31-09-24	001-08832-000	U S A	C/O U S FOREST SERVICE RUSSELLVILLE AR 72801	EG	20.50	23.67	23.67
4	31-09-24	001-08835-000	STYLES PLANTATION LLC	201 S ROGERS ST CLARKSVILLE AR 72830	AI	123.06	118.17	68.20
4	32-09-24	001-08836-000	U S A	C/O U S FOREST SERVICE RUSSELLVILLE AR 72801	EG	558.00	533.21	4.33
4	32-09-24	001-08836-001	STYLES PLANTATION LLC	201 S ROGERS ST CLARKSVILLE AR 72830	AV	33.00	26.87	26.87
4	32-09-24	001-08836-002	HUNT EARL H C/O ZARWELL LILLIAN	2033 S 69TH ST FT SMITH AR 72903	AV	49.00	49.97	49.97
5	25-09-25	001-10924-000	ROGERS THOMAS A & NYLA	114 OAK BRANCH TR WAXAHACHIE TX 75167	AV	40.00	40.04	40.04
5	25-09-25	001-10925-000	PICKELL DANA ALLISON DYKE	1816 N MONROE ST LITTLE ROCK AR 72207	AV	39.65	40.38	40.38
5	25-09-25	001-10926-000	STYLES PLANTATION LLC	201 S ROGERS ST CLARKSVILLE AR 72830	AV	200.35	201.38	201.38
5	26-09-25	001-10937-000	ROGERS THOMAS A & NYLA	114 OAK BRANCH TR WAXAHACHIE TX 75167	AI	80.00	80.84	80.83
5	26-09-25	001-10939-000	YARLAGADDA LIVING TRUST	808 DELOACH LN COLLIERVILLE TN 38017	AV	40.00	40.43	40.43
5	35-09-25	001-11100-000	TAYLOR ROSANNA K	1472 HWY 292 CLARKSVILLE AR 72830-9802	AV	20.00	20.44	15.84
5	35-09-25	001-11100-001	RICHARDSON LINDA KAY COATS	1054 CR 3510 CLARKSVILLE AR 72830	AV	20.00	20.65	20.55
5	35-09-25	001-11106-000	ESTEP STEVEN L	PO BOX 98 COAL HILL AR 72832	AI	60.00	62.28	60.77
5	35-09-25	001-11110-000	PICKELL DANA ALLISON DYKE	1816 N MONROE ST LITTLE ROCK AR 72207	AV	5.00	12.24	12.23
5	35-09-25	001-11113-000	PICKELL DANA ALLISON DYKE	1816 N MONROE ST LITTLE ROCK AR 72207	AV	12.75	9.94	9.94
5	35-09-25	001-11116-000	U S A	C/O U S FOREST SERVICE RUSSELLVILLE AR 72801	EG	18.00	14.57	6.04
5	35-09-25	001-11118-000	PICKELL DANA ALLISON DYKE	1816 N MONROE ST LITTLE ROCK AR 72207	AV	17.75	13.96	2.39
5	35-09-25	001-11119-001	U S A	C/O U S FOREST SERVICE RUSSELLVILLE AR 72801	EG	4.99	7.91	7.89
5	35-09-25	001-11120-000	ROGERS THOMAS A & NYLA	114 OAK BRANCH TR WAXAHACHIE TX 75167	AI	39.55	39.91	39.91
5	35-09-25	001-11121-000	ESTEP STEVEN & DEBORAH	PO BOX 98 COAL HILL AR 72832	AV	102.79	99.41	99.41
5	35-09-25	001-11122-000	ESTEP STEVEN L	PO BOX 98 COAL HILL AR 72832	AV	69.28	75.52	75.29
5	35-09-25	001-11123-000	U S A	C/O U S FOREST SERVICE RUSSELLVILLE AR 72801	EG	10.72	4.31	1.94
5	36-09-25	001-11126-000	STYLES PLANTATION LLC	201 S ROGERS ST CLARKSVILLE AR 72830	AI	240.00	239.16	239.16
5	36-09-25	001-11127-000	PLUGGE RICHARD J	PO BOX 130 HARTMAN AR 72840	AV	80.00	79.96	79.96
5	36-09-25	001-11128-000	ESTEP STEVEN LEE	PO BOX 98 COAL HILL AR 72832	AV	81.16	82.98	82.98
5	36-09-25	001-11130-000	STYLES PLANTATION LLC	201 S ROGERS ST CLARKSVILLE AR 72830	AV	35.00	39.96	38.38
5	36-09-25	001-11131-000	U S A	C/O U S FOREST SERVICE RUSSELLVILLE AR 72801	EG	7.00	7.00	3.94
5	36-09-25	001-11132-000	ROBERTSON LARRY GENE	992 CR 2099 COAL HILL AR 72832	AV	33.00	32.85	32.85
5	36-09-25	001-11133-000	ESTEP STEVEN LEE	PO BOX 98 COAL HILL AR 72832	AV	146.00	143.46	143.46
5	36-09-25	001-11135-000	U S A	C/O U S FOREST SERVICE RUSSELLVILLE AR 72801	EG	13.33	13.03	7.25
6	27-09-25	001-10941-000	WALTERS MINNIE MAURINE TRUST	C/O BANK OF THE OZARKS LITTLE ROCK AR 72231-9927	AV	160.00	158.24	158.24
6	34-09-25	001-11089-000	ESTEP STEVEN LEE & DEBORAH J	PO BOX 98 COAL HILL AR 72832	AI	169.76	181.58	146.63
6	34-09-25	001-11091-000	U S A	C/O U S FOREST SERVICE RUSSELLVILLE AR 72801	EG	151.00	6.29	2.53
6	34-09-25	001-11092-000	CHRISTIAN DEBORAH & MCFARLANE CYNTHIA	6 ESCONDITE LN HOT SPRINGS VILL AR 71909	AI	70.00	72.77	72.77
6	34-09-25	001-11098-000	ESTEP STEVEN L	PO BOX 98 COAL HILL AR 72832	AV	15.00	18.53	18.53
6	35-09-25	001-11105-000	PICKELL DANA ALLISON DYKE	1816 N MONROE ST LITTLE ROCK AR 72207	AV	5.30	10.39	10.20
6	35-09-25	001-11107-000	ESTEP STEVE & DEBORAH	PO BOX 98 COAL HILL AR 72832	AV	52.67	51.61	51.60
7	27-09-25	001-10942-001	WILDER JAMES P & MCCALL SCOTT	4602 BLOSSOM WAY ROGERS AR 72758	AI	31.98	29.26	29.26
7	27-09-25	001-10943-000	CHRISTIAN DEBORAH & MCFARLANE CYNTHIA	6 ESCONDITE LN HOT SPRINGS VILL AR 71909	AV	318.00	79.12	79.12
7	28-09-25	001-10952-000	WILDER JAMES P & MCCALL SCOTT	4602 BLOSSOM WAY ROGERS AR 72758	AV	18.00	17.10	14.23
7	28-09-25	001-10952-001	STYLES PLANTATION LLC	201 S ROGERS ST CLARKSVILLE AR 72830	AV	2.00	1.88	1.88

MAP PAGE	SECTION TOWNSHIP RANGE	PARCEL NUMBER	OWNER NAME	* OWNER ADDRESS	*TYPE	ASSESSOR ACRE	GIS ACRE	LEVEED ACRE
7	28-09-25	001-10954-000	CHRISTIAN DEBORAH & MCFARLANE CYNTHIA	6 ESCONDITE LN HOT SPRINGS VILL AR 71909	AV	20.00	20.79	9.15
7	28-09-25	001-10958-000	ESTEP SHARON	PO BOX 366 OZARK AR 72949	AV	26.50	24.04	24.04
7	28-09-25	001-10961-000	711 SOUTH MANAGEMENT COMPANY LLC	802 N PARK AVE FAYETTEVILLE AR 72701	AV	40.00	39.95	39.95
7	28-09-25	001-10970-000	ESTEP SHARON	PO BOX 366 OZARK AR 72949	AV	75.00	73.68	73.68
7	28-09-25	001-10975-000	U S A	C/O U S FOREST SERVICE RUSSELLVILLE AR 72801	EG	112.00	82.86	9.13
7	28-09-25	001-10976-000	ESTEP STEVEN L	PO BOX 98 COAL HILL AR 72832	AV	70.20	71.56	60.75
7	28-09-25	001-10979-000	STYLES PLANTATION LLC	201 S ROGERS ST CLARKSVILLE AR 72830	AV	3.55	1.32	1.32
7	28-09-25	001-10982-000	HOING MONTANA	PO BOX 217 COAL HILL AR 72832	AV	4.80	6.51	6.51
7	29-09-25	001-11002-000	MISSOURI IMPROVEMENT CO	PROPERTY TAX OMAHA NE 68179-1640	AV	31.04	28.27	2.79
8	05-09-23	002-00001-000C	REECE GEORGE M	200 WALNUT ST CLARKSVILLE AR 72830-3008	CI	0.00	0.27	0.27
8	05-09-23	002-00002-000C	REECE GEORGE M	200 WALNUT ST CLARKSVILLE AR 72830-3008	CV	0.00	0.25	0.25
8	05-09-23	002-00003-000C	REECE GEORGE M	200 WALNUT ST CLARKSVILLE AR 72830-3008	CI	0.00	0.23	0.23
8	05-09-23	002-00004-000C	REECE GEORGE M	200 WALNUT ST CLARKSVILLE AR 72830-3008	CV	0.00	0.04	0.04
8	05-09-23	002-00005-000C	REECE GEORGE M	200 WALNUT ST CLARKSVILLE AR 72830-3008	CI	0.00	0.03	0.03
8	05-09-23	002-00006-000C	REECE GEORGE M	200 WALNUT ST CLARKSVILLE AR 72830-3008	CI	0.00	0.01	0.01
8	05-09-23	002-00007-000C	LOPEZ-MEDINA CARLOS & CATALINA	2307 SOUTH B ST ROGERS AR 72758	CI	0.00	0.23	0.23
8	05-09-23	002-00008-000C	FREEMAN JEREMY	100 FREEMAN DR LAMAR AR 72846	CI	0.00	0.04	0.04
8	05-09-23	002-00009-000C	REECE GEORGE M	200 WALNUT ST CLARKSVILLE AR 72830-3008	CI	0.00	0.12	0.12
8	05-09-23	002-00010-000C	MIX MATTHEW OR TANYA	6856 HWY 21 CLARKSVILLE AR 72830-8903	CV	0.28	0.25	0.25
8	05-09-23	002-00011-000C	HERNANDEZ MIGUEL & SAN JUANA	339 CR 1672 KNOXVILLE AR 72845	CV	0.00	0.10	0.10
8	05-09-23	002-00013-000C	KIMBRIEL TRAVIS OR LOIS	1943 CR 3291 CLARKSVILLE AR 72830	CI	0.07	0.20	0.20
8	05-09-23	002-00014-000C	MIX MATTHEW OR TANYA	6856 HWY 21 CLARKSVILLE AR 72830	CI	0.00	0.07	0.07
8	05-09-23	002-00015-000C	MIX MATTHEW OR TANYA	6856 HWY 21 CLARKSVILLE AR 72830-8903	CI	0.00	0.25	0.25
8	05-09-23	002-00016-000C	HURST MATTHEW	304 E CHERRY ST CLARKSVILLE AR 72830	CI	0.00	0.29	0.29
8	05-09-23	002-00017-000C	MENDOZA LEOPOLDO AMEZCUA	339 CR 1672 KNOXVILLE AR 72845	CV	0.00	0.06	0.06
8	05-09-23	002-00018-000C	SCARBOROUGH WILLIAM R & GARY TRUST	P O BOX 97 CLARKSVILLE AR 72830	CI	0.00	0.12	0.12
8	05-09-23	002-00019-000C	BUSHDIECKER MARTHA	371 CR 4341 OZONE AR 72854	CI	0.00	0.09	0.09
8	05-09-23	002-00021-000C	GARFIAS APOLINAR OSORNIO ET AL	339 CR 1672 KNOXVILLE AR 72845	CI	0.00	0.32	0.32
8	05-09-23	002-00021-001C	MENDOZA LEOPOLDO AMEZCUA	399 CR 1672 KNOXVILLE AR 72845	CI	0.00	0.37	0.37
8	05-09-23	002-00022-000C	LEEDS BLAINE OR JOLIE	23 BRIARWOOD LN CLARKSVILLE AR 72830	CI	0.00	0.05	0.05
8	05-09-23	002-00025-000C	A & P RENTAL PROPERTIES LLC	210 W MAIN ST CLARKSVILLE AR 72830	CI	0.00	0.18	0.18
8	05-09-23	002-00029-000C	FIRST SECURITY BANK	PO BOX 288 CLARKSVILLE AR 72830-0288	CI	0.85	0.93	0.93
8	05-09-23	002-00030-000C	WHITE JOHN T FAMILY LMT LIB CO	429 GRANDVIEW CLARKSVILLE AR 72830	CV	0.00	0.06	0.06
8	05-09-23	002-00031-000C	CURRAN ARMIL JR OR PATRICIA	332 CR 3540 CLARKSVILLE AR 72830	CI	0.00	0.11	0.11
8	05-09-23	002-00035-000C	FIRST SECURITY BANK	PO BOX 288 CLARKSVILLE AR 72830-0288	CI	0.37	0.58	0.58
8	05-09-23	002-00045-000C	WHITE JOHN T FAMILY LMT LIB CO	429 GRANDVIEW CLARKSVILLE AR 72830	CI	0.00	0.13	0.13
8	05-09-23	002-00046-000C	BRYAN DOUGLAS D ET AL	302 MAIN ST CLARKSVILLE AR 72830-9802	CI	0.00	0.08	0.08
8	05-09-23	002-00046-001C	FRY BARBARA R	429 GRANDVIEW CLARKSVILLE AR 72830	CV	0.00	0.02	0.02
8	05-09-23	002-00047-000C	BELL THOMAS L OR KAREN	PO BOX 1244 CLARKSVILLE AR 72830	CI	0.00	0.07	0.07
8	05-09-23	002-00048-000C	REEVES ALICE	PO BOX 154 COAL HILL AR 72832	CI	0.00	0.08	0.08
8	05-09-23	002-00049-000C	PILOTE ROBIN	803 E POPLAR ST CLARKSVILLE AR 72830	CI	0.00	0.33	0.33
8	05-09-23	002-00050-000C	SEXTON MICHAEL J OR MARILYN	PO BOX 268 CLARKSVILLE AR 72830	CI	0.00	0.10	0.10
8	05-09-23	002-00052-000C	CLARKSVILLE LIGHT & WATER	400 W MAIN ST CLARKSVILLE AR 72830	EG	0.00	0.08	0.08
8	05-09-23	002-00053-000C	CLARKSVILLE LIGHT & WATER	400 W MAIN ST CLARKSVILLE AR 72830	EG	0.00	0.08	0.08
8	05-09-23	002-00054-000C	CLARKSVILLE LIGHT & WATER	400 W MAIN ST CLARKSVILLE AR 72830	EG	0.00	0.09	0.09
8	05-09-23	002-00055-000C	CLARKSVILLE LIGHT & WATER	400 W MAIN ST CLARKSVILLE AR 72830	EG	0.00	0.17	0.17

MAP PAGE	SECTION TOWNSHIP RANGE	PARCEL NUMBER	OWNER NAME	* OWNER ADDRESS	*TYPE	ASSESSOR ACRE	GIS ACRE	LEVEED ACRE
8	05-09-23	002-00056-000C	BEAN EDWARD R	305 N HILL ST CLARKSVILLE AR 72830	CI	0.00	0.37	0.37
8	05-09-23	002-00057-000C	AVARITT MERCANTILE INC	401 W CHERRY ST CLARKSVILLE AR 72830	CI	0.00	0.34	0.34
8	05-09-23	002-00058-000C	BEAN EDWARD R	305 N HILL ST CLARKSVILLE AR 72830	CI	0.00	0.02	0.02
8	05-09-23	002-00060-000C	BEAN EDWARD R	305 N HILL ST CLARKSVILLE AR 72830	CI	0.00	0.28	0.28
8	05-09-23	002-00061-000C	BEAN EDWARD R	305 N HILL ST CLARKSVILLE AR 72830	CI	0.00	0.18	0.18
8	05-09-23	002-00065-000C	BRYAN DOUGLAS D ET AL	302 MAIN ST CLARKSVILLE AR 72830-9802	CI	0.00	0.07	0.07
8	05-09-23	002-00069-000C	A & P RENTAL PROPERTIES LLC	210 W MAIN ST CLARKSVILLE AR 72830	CI	0.00	0.08	0.08
8	05-09-23	002-00070-000C	A & P RENTAL PROPERTIES LLC	210 W MAIN ST CLARKSVILLE AR 72830	CI	0.00	0.04	0.04
8	05-09-23	002-00071-000C	CURRAN ARMIL JR OR PATRICIA	332 CR 3540 CLARKSVILLE AR 72830	CI	0.00	0.04	0.04
8	05-09-23	002-00072-000C	FASHION OUTLET	302 MAIN ST CLARKSVILLE AR 72830	CI	0.00	0.03	0.03
8	05-09-23	002-00072-001C	T & S BRYAN INC	302 MAIN ST CLARKSVILLE AR 72830	CI	0.00	0.02	0.02
8	05-09-23	002-00073-000C	BRYAN DOUGLAS D ET AL	302 MAIN ST CLARKSVILLE AR 72830-9802	CI	0.00	0.06	0.06
8	05-09-23	002-00074-000C	BRYAN DOUGLAS D ET AL	302 MAIN ST CLARKSVILLE AR 72830-9802	CI	0.00	0.02	0.02
8	05-09-23	002-00077-000C	FRY BARBARA R	429 GRANDVIEW CLARKSVILLE AR 72830	CI	0.00	0.10	0.10
8	05-09-23	002-00078-000C	HORTON FAMILY HOLDINGS LLC	PO BOX 611 WINCHESTER OR 97495	CI	0.00	0.34	0.34
8	05-09-23	002-00084-000C	DUNLAP Z P LLC	112 E POPLAR ST CLARKSVILLE AR 72830	CB	0.00	0.42	0.42
8	05-09-23	002-00096-000C	TAYLOR & ASSOC INC	& HARVE TAYLOR CLARKSVILLE AR 72830-0009	CI	0.00	0.06	0.06
8	05-09-23	002-00097-000C	TAYLOR & ASSOC INC	% HARVE TAYLOR CLARKSVILLE AR 72830-0009	CI	0.00	0.03	0.03
8	05-09-23	002-00098-000C	HULA ROBERT E	12 FONTAINE DR CLARKSVILLE AR 72949	CI	0.00	0.04	0.04
8	05-09-23	002-00099-000C	LEEDS HARRY D ETAL	PO BOX 115 CLARKSVILLE AR 72830	CI	0.00	0.08	0.08
8	05-09-23	002-00100-000C	LEEDS HARRY D ET AL	PO BOX 115 CLARKSVILLE AR 72830	CI	0.00	0.14	0.14
8	05-09-23	002-00101-000C	HULA ROBERT E	12 FONTAINE DR CLARKSVILLE AR 72949	CV	0.00	0.06	0.06
8	05-09-23	002-00103-000C	JOHNSON COUNTY	PO BOX 278 CLARKSVILLE AR 72830	EG	0.00	0.04	0.04
8	05-09-23	002-00108-000C	WILSON CHARLOTTE A	313 GRANDVIEW AVE CLARKSVILLE AR 72830	CI	0.00	0.06	0.06
8	05-09-23	002-00109-000C	WILSON CHARLOTTE A	313 GRANDVIEW AVE CLARKSVILLE AR 72830	CI	0.00	0.03	0.03
8	05-09-23	002-00111-000E	FIRST METHODIST CHURCH	PO BOX 535 CLARKSVILLE AR 72830	ER	0.00	0.39	0.39
8	05-09-23	002-00124-000	PRICE BRUCE	212 S FULTON ST CLARKSVILLE AR 72830-3614	RI	0.29	0.31	0.31
8	05-09-23	002-00125-000	JUAREZ ADRIANA & MARTINEZ SERGIO	PO BOX 1309 CLARKSVILLE AR 72830	RI	0.00	0.16	0.16
8	05-09-23	002-00129-000	DICKERSON WINNIE LT	2010 W MAIN ST CLARKSVILLE AR 72830-9801	RV	0.00	0.54	0.54
8	05-09-23	002-00130-000	DICKERSON WINNIE LT	2010 W MAIN ST CLARKSVILLE AR 72830-9801	RI	0.00	0.54	0.54
8	05-09-23	002-00131-000	DICKERSON WINNIE LT	2010 W MAIN ST CLARKSVILLE AR 72830-9801	RV	0.00	0.54	0.54
8	05-09-23	002-00131-001	COWELL HARVEY	502 WEST TAYLOR ST CLARKSVILLE AR 72830	RI	0.00	0.16	0.16
8	05-09-23	002-00141-000	CASEY RICKEY & LISA	240 PR 3693 CLARKSVILLE AR 72830	RI	0.00	0.11	0.11
8	05-09-23	002-00142-000E	FIRST METHODIST CHURCH	PO BOX 535 CLARKSVILLE AR 72830	ER	0.00	0.13	0.13
8	05-09-23	002-00144-000C	R & W PROPERTY RENTALS LLC	119 MAPLE ST CLARKSVILLE AR 72830	CI	0.00	0.12	0.12
8	05-09-23	002-00145-000	DOWE CHARLES L	125 W SEVIER ST CLARKSVILLE AR 72830	RV	0.00	0.13	0.13
8	05-09-23	002-00146-000	DOWE CHARLES L	125 W SEVIER ST CLARKSVILLE AR 72830	RI	0.00	0.13	0.13
8	05-09-23	002-00149-000C	GUNDALE MARGARET	2215 DAYTON AVE ST PAUL MN 55104	CI	0.00	0.13	0.13
8	05-09-23	002-00150-000	LYNN ROBERT G & KERRY	580 CR 545 HUNTSVILLE AR 72740	RI	0.00	0.12	0.12
8	05-09-23	002-00151-000	GUNDALE STEPHEN	2215 DAYTON AVE ST PAUL MN 55104	CI	0.00	0.08	0.08
8	05-09-23	002-00157-000C	LINGAR WAYNE TRUST	126 W CIRCLE DR CLARKSVILLE AR 72830-3816	CI	0.30	0.35	0.35
8	05-09-23	002-00157-001C	STALL & STALL INC	910 S ROGERS ST CLARKSVILLE AR 72830	RI	0.00	0.92	0.92
8	05-09-23	002-00160-000	DOWE CHARLES L	125 W SEVIER ST CLARKSVILLE AR 72830	RI	0.00	0.01	0.01
8	05-09-23	002-00161-000C	REGIONS FINANCIAL CORP	C/O REGIONS PROP DEPT BIRMINGHAM AL 35244	CI	0.00	0.63	0.63
8	05-09-23	002-00162-000C	JOHNSON COUNTY HISTORICAL SOCIETY INC	133 W MAIN ST CLARKSVILLE AR 72830	EC	0.00	0.12	0.12
8	05-09-23	002-00164-000C	HURLEY ENTERPRISES INC	PO BOX 219 CLARKSVILLE AR 72830	CI	0.00	0.14	0.14

MAP PAGE	SECTION TOWNSHIP RANGE	PARCEL NUMBER	OWNER NAME	* OWNER ADDRESS	*TYPE	ASSESSOR ACRE	GIS ACRE	LEVEED ACRE
8	05-09-23	002-00165-000C	ARKANSAS STATE BANK CLARKSVILLE	C/O REGIONS PROP DEPT BIRMINGHAM AL 35244	CI	0.00	0.07	0.07
8	05-09-23	002-00166-000C	ARKANSAS STATE BANK CLARKSVILLE	C/O REGIONS PROP DEPT BIRMINGHAM AL 35244	CI	0.00	0.07	0.07
8	05-09-23	002-00167-000C	BDP HOLDINGS LLC	8422 COUNTS MASSIE RD MAUMELLE AR 72113	CI	0.19	0.07	0.07
8	05-09-23	002-00168-000C	PEDEN JAMES	14144 SUN BLAZE LOOP UNIT C BROOMFIELD CO 80023-4562	CI	0.00	0.09	0.09
8	05-09-23	002-00169-000C	PEDEN JAMES	14144 SUN BLAZE LOOP UNIT C BROOMFIELD CO 80023-4562	CV	0.00	0.09	0.09
8	05-09-23	002-00172-000C	BDP HOLDINGS LLC	8422 COUNTS MASSIE RD MAUMELLE AR 72113	CI	0.06	0.10	0.10
8	05-09-23	002-00173-000E	JOHNSON COUNTY HISTORICAL SOCIETY INC	133 W MAIN ST CLARKSVILLE AR 72830	EC	0.00	0.07	0.07
8	05-09-23	002-00177-000C	GRAND ELITE LLC	444 HEDGEPTH RUSSELLVILLE AR 72801	II	0.00	0.43	0.43
8	05-09-23	002-00179-000C	HORN & SON LLC	699 E MAIN ST CLARKSVILLE AR 72830	CI	0.11	1.35	1.35
8	05-09-23	002-00180-000C	PEDEN SAMUEL WAYNE OR TONJA	318 BROWN ST CLARKSVILLE AR 72830	CI	0.00	0.21	0.21
8	05-09-23	002-00181-000C	PEDEN SAMUEL WAYNE OR TONJA	318 BROWN ST CLARKSVILLE AR 72830	CV	0.00	0.20	0.20
8	05-09-23	002-00182-000C	ARKANSAS STATE BANK CLARKSVILLE	C/O REGIONS PROP DEPT BIRMINGHAM AL 35244	CI	0.00	0.02	0.02
8	05-09-23	002-00184-000	ARKANSAS STATE BANK CLARKSVILLE	C/O REGIONS PROP DEPT BIRMINGHAM AL 35244	CI	0.00	0.09	0.09
8	05-09-23	002-00185-000C	FIRST SECURITY BANK	PO BOX 288 CLARKSVILLE AR 72830-0288	CI	0.00	0.11	0.11
8	05-09-23	002-00186-000C	ARKANSAS STATE BANK CLARKSVILLE	C/O REGIONS PROP DEPT BIRMINGHAM AL 35244	CI	0.00	0.06	0.06
8	05-09-23	002-00763-000C	STORE 2000 / ARMANDO GARCIA	714 N JACKSON CLARKSVILLE AR 72830	CI	0.78	0.79	0.72
8	05-09-23	002-00765-000	STAPP JAMES D ET AL	1787 CR 3801 CLARKSVILLE AR 72830	RV	0.00	2.22	1.39
8	05-09-23	002-00770-000	MORGAN ENTERPRISES OF CLARKSVILLE LLC	203 PR 3500 LAMAR AR 72846	RI	0.00	0.53	0.32
8	05-09-23	002-00772-000	D'AMBROSIA ALEXANDRA	505 N MONTGOMERY ST CLARKSVILLE AR 72830	RI	0.00	0.53	0.31
8	05-09-23	002-00773-000	HOGAN THOMAS OR NORMA	411 S CENTRAL ST CLARKSVILLE AR 72830	RI	0.64	1.11	0.74
8	05-09-23	002-00774-000	COATS CRISTY	423 S CENTRAL ST CLARKSVILLE AR 72830-3603	RI	0.00	1.13	0.71
8	05-09-23	002-00775-000	LEWIS ROBERT M & BRIANNE	2672 CR 2243 CLARKSVILLE AR 72830	RI	1.23	1.00	0.25
8	05-09-23	002-00775-001	BARRIENTOS JUAN	505 S CENTRAL ST CLARKSVILLE AR 72830	RI	0.00	0.67	0.38
8	05-09-23	002-00775-002C	S & B PROFESSIONAL MANAGEMENT LL	115 FORT ST BARLING AR 72923	CI	0.00	1.81	1.81
8	05-09-23	002-00775-003	METZGER JUANITA G	407 CENTRAL ST CLARKSVILLE AR 72830	RI	0.00	0.34	0.34
8	05-09-23	002-00775-004	GRAY MICHAEL E & LINDA	300 EAGLE FLIGHT OZARK MO 65721	RI	0.29	0.35	0.35
8	05-09-23	002-00881-000D	HOGREFE TRAVIS OR JO NELL	502 CR 3561 CLARKSVILLE AR 72830	RI	0.00	0.44	0.07
8	05-09-23	002-00883-000C	WOODARD JOHN T & MARGARET E TRUST	PO BOX 8 CLARKSVILLE AR 72830	CV	0.00	0.82	0.48
8	05-09-23	002-00905-000C	WOODARD RECYCLING CTR/JOHN WOODARD	PO BOX 8 CLARKSVILLE AR 72830	CI	0.00	0.78	0.72
8	05-09-23	002-00906-000	WOODARD RECYCLING CENTER /JOHN WOODARD	PO BOX 8 CLARKSVILLE AR 72830	RV	0.00	1.36	0.22
8	05-09-23	002-00929-000C	PATTERSON OIL CO	PO BOX 127 CLARKSVILLE AR 72830-0127	CI	0.00	1.20	1.20
8	05-09-23	002-00934-000C	WOODARD JOHN T & MARGARET E TRUST	PO BOX 8 CLARKSVILLE AR 72830	CI	0.00	1.10	1.10
8	05-09-23	002-01070-000	PLEDGER BRIAN OR APRYL	1609 E MAIN ST CLARKSVILLE AR 72830	RI	0.00	0.24	0.24
8	05-09-23	002-01070-001	DENNE DOUGLAS F	501 FILMORE ST Clarksville AR 72830	RI	0.00	0.70	0.70
8	05-09-23	002-01072-000	BROOKS E LYNN	307 S FULTON ST CLARKSVILLE AR 72830	RI	0.00	0.29	0.29
8	05-09-23	002-01072-001	NAGENGAST KAREN	309 S FULTON ST CLARKSVILLE AR 72830	RI	0.00	0.28	0.28
8	05-09-23	002-01080-000	LEASE PAULINE VA	408 S FULTON ST CLARKSVILLE AR 72830	RI	0.22	0.20	0.20
8	05-09-23	002-01081-000C	CASTLEMAN PAUL G TRUST	2240 W MAIN ST CLARKSVILLE AR 72830	CI	0.00	0.34	0.34
8	05-09-23	002-01082-000	SHOCKLEY HERBERT W	400 FILLMORE ST CLARKSVILLE AR 72830	RI	0.00	0.21	0.21
8	05-09-23	002-01083-000	CABRERA MARIA	301 FILMORE ST CLARKSVILLE AR 72830	RI	0.00	0.37	0.37
8	05-09-23	002-01086-000	ANDERSON DAVID OR KATHY	PO BOX 72 CLARKSVILLE AR 72830	RI	0.00	0.24	0.24
8	05-09-23	002-01087-000C	DEMURO FRANK & GEORGIA	171 SARATOGA AVE YONKERS NY 10705-4018	CI	0.00	0.55	0.55
8	05-09-23	002-01087-001D	TAYLOR LOYCE ANN	PO BOX 9 CLARKSVILLE AR 72830	RI	0.35	0.36	0.36
8	05-09-23	002-01088-000	ZARWELL LILLIAN	2033 S 69TH ST FT SMITH AR 72903	RI	0.00	0.58	0.58
8	05-09-23	002-01089-000	ROSSMAIER JOHN OR KAREN	412 S FULTON ST CLARKSVILLE AR 72830	RI	0.00	0.20	0.20
8	05-09-23	002-01090-000	STARKEY FRED OR BONNIE	207 S GRANDVIEW CLARKSVILLE AR 72830	RI	0.00	0.28	0.28

MAP PAGE	SECTION TOWNSHIP RANGE	PARCEL NUMBER	OWNER NAME	* OWNER ADDRESS	*TYPE	ASSESSOR ACRE	GIS ACRE	LEVEED ACRE
8	05-09-23	002-01091-000	FERGUSON TOMMY & KIMBERLY	58 CR 429 BERRYVILLE AR 72616	RI	0.24	0.28	0.28
8	05-09-23	002-01093-000	HUFFMAN DAVID	PO BOX 721 LAMAR AR 72846	RI	0.00	0.38	0.38
8	05-09-23	002-01094-000	KLINGAMAN JEFFREY	307 FILMORE ST CLARKSVILLE AR 72845	RI	0.53	0.45	0.45
8	05-09-23	002-01101-000	GOODMAN DEBBIE OR DON	302 MAIN ST CLARKSVILLE AR 72830	RI	0.00	0.35	0.35
8	05-09-23	002-01102-001	WATERMAN KELLY	604 FILMORE ST CLARKSVILLE AR 72830	RI	0.45	0.51	0.51
8	05-09-23	002-01104-000	CALDWELL CLAYTON & AMY E	293 CR 3060 HARTMAN AR 72840	RI	0.00	0.21	0.21
8	05-09-23	002-01105-000	LAFFERTY ANN M	11 HIGHLAND ST GLOUCESTER MA 01930-1357	RI	0.00	1.89	1.89
8	05-09-23	002-01106-000	ROMAN-MURILLO RENE M	413 FULTON ST CLARKSVILLE AR 72830	RI	0.15	0.16	0.16
8	05-09-23	002-01107-000	LORENZO ISRAEL M	604 MCKENNON ST CLARKSVILLE AR 72830	RI	0.00	0.16	0.16
8	05-09-23	002-01108-000	DYER LEO	406 S FULTON ST CLARKSVILLE AR 72830	RI	0.00	0.24	0.24
8	05-09-23	002-01109-000	JENKINS WILLIAM E OR SUSAN M	414 MCKENNON ST CLARKSVILLE AR 72830	RI	0.25	0.26	0.26
8	05-09-23	002-01110-000	CAGLE BRADLEY	3579 CR 3451 CLARKSVILLE AR 72830	RI	0.00	0.23	0.23
8	05-09-23	002-01111-000	PATTON ROSEMARY	402 FILMORE ST CLARKSVILLE AR 72830	RI	0.00	0.29	0.29
8	05-09-23	002-01113-000	ROSS DAVID	402 MCKENNON ST CLARKSVILLE AR 72830	RI	0.00	0.37	0.37
8	05-09-23	002-01114-000	DELGADO LAZARO & RAQUEL	104 WOODSTOCK CLARKSVILLE AR 72830	RI	0.00	0.36	0.36
8	05-09-23	002-01115-000	FULTZ ELAINE GARRISON	304 S FULTON ST CLARKSVILLE AR 72830	RI	0.00	0.32	0.32
8	05-09-23	002-01116-000	DAVIS PAMELA	300 MCKENNON ST CLARKSVILLE AR 72830	RI	0.00	0.30	0.30
8	05-09-23	002-01119-000	BUCSAK ANDREW	607 FILLMORE ST CLARKSVILLE AR 72830	RI	0.00	0.39	0.39
8	05-09-23	002-01122-000	ARRIGO MARGARET	609 W TAYLOR ST CLARKSVILLE AR 72830	RI	0.00	0.25	0.07
8	05-09-23	002-01123-000	RAMIREZ J DOLORES	607 W TAYLOR ST CLARKSVILLE AR 72830	RI	0.00	0.24	0.21
8	05-09-23	002-01124-000	ROSS DAVID & CLAUDINE	402 MCKENNON ST CLARKSVILLE AR 72830	RI	0.00	0.35	0.35
8	05-09-23	002-01126-000	HULL BRIAN OR ELIZABETH	302 S FULTON ST CLARKSVILLE AR 72830	RI	1.28	1.35	1.35
8	05-09-23	002-01127-000	RALPH ALICIA	611 FILLMORE ST CLARKSVILLE AR 72830	RI	0.00	0.40	0.40
8	05-09-23	002-01131-000E	CLARKSVILLE HOUSING AUTHORITY	PO BOX 407 CLARKSVILLE AR 72830	EG	0.00	0.46	0.46
8	05-09-23	002-01133-000C	SEXTON MICHAEL J OR MARILYN	PO BOX 268 CLARKSVILLE AR 72830	CV	0.00	0.12	0.12
8	05-09-23	002-01134-000	SEXTON MICHAEL J OR MARILYN	PO BOX 268 CLARKSVILLE AR 72830	RV	0.00	0.17	0.17
8	05-09-23	002-01135-000C	SLAUGHTER MAX OR ROYLENE	PO BOX 1507 CLARKSVILLE AR 72830	CI	0.00	0.17	0.05
8	05-09-23	002-01137-000C	SEXTON JACK R	2703 W MAIN ST CLARKSVILLE AR 72830	CI	0.00	0.16	0.16
8	05-09-23	002-01138-000C	SEXTON MICHAEL J OR MARILYN	PO BOX 268 CLARKSVILLE AR 72830	CI	0.00	0.28	0.28
8	05-09-23	002-01140-000	SEXTON MICHAEL J OR MARILYN	PO BOX 268 CLARKSVILLE AR 72830	RI	0.00	0.25	0.25
8	05-09-23	002-01141-000C	BUTLER RHETT ET AL	302 CHEROKEE DR CLARKSVILLE AR 72830	CI	0.16	0.09	0.09
8	05-09-23	002-01141-001C	HOLMAN JERRY D OR PATRICIA	3748 CR 2201 HARTMAN AR 72840	CI	0.06	0.07	0.07
8	05-09-23	002-01142-000	SEXTON MICHAEL J OR MARILYN	PO BOX 268 CLARKSVILLE AR 72830	RI	0.00	0.24	0.24
8	05-09-23	002-01143-000C	RIDDELL WENDELL M	815 124 ST SW #126 EVERETT WA 98204	CI	0.83	0.22	0.22
8	05-09-23	002-01144-000	WOODARD CARPET/MARGARET WOODARD	PO BOX 8 CLARKSVILLE AR 72830	RV	0.00	0.12	0.10
8	05-09-23	002-01145-000E	PREGNANCY HELP CENTER	PO BOX 1704 CLARKSVILLE AR 72830	EC	0.00	0.09	0.07
8	05-09-23	002-01145-001C	BEAN EDWARD R	305 N HILL ST CLARKSVILLE AR 72830	CI	0.00	0.11	0.08
8	05-09-23	002-01146-000C	JACOBS KEVIN D & DELTA	PO BOX 563 CLARKSVILLE AR 72830	CI	0.00	0.11	0.11
8	05-09-23	002-01147-000C	SEXTON FURNITURE/ MICHAEL SEXTON	PO BOX 268 CLARKSVILLE AR 72830	CI	0.00	0.24	0.24
8	05-09-23	002-01688-000C	HARRISON JOSHUA	100 W MAIN ST CLARKSVILLE AR 72830	CI	0.00	0.21	0.21
8	05-09-23	002-01689-000	PRATT FERN MARIE	PO BOX 1124 CLARKSVILLE AR 72830	RI	0.00	0.09	0.09
8	05-09-23	002-01698-000	PRATT FERN WILLIAMS	PO BOX 1124 CLARKSVILLE AR 72830-1124	RI	0.00	0.19	0.19
8	05-09-23	002-01701-000C	CITY OF CLARKSVILLE	205 WALNUT ST CLARKSVILLE AR 72830	EG	0.00	0.28	0.28
8	05-09-23	002-01710-000C	CECIL JACK D	515 W SEVIER ST CLARKSVILLE AR 72830	CI	0.00	0.17	0.17
8	05-09-23	002-01712-000	CECIL JACK D	515 W SEVIER ST CLARKSVILLE AR 72830	RI	0.00	0.59	0.38
8	05-09-23	002-01717-000C	SYFERT BARBARA	249 HOUSTON AVE CLARKSVILLE AR 72830-3237	CI	0.00	0.15	0.15

MAP PAGE	SECTION TOWNSHIP RANGE	PARCEL NUMBER	OWNER NAME	* OWNER ADDRESS	*TYPE	ASSESSOR ACRE	GIS ACRE	LEVEED ACRE
8	05-09-23	002-01718-000	SYFERT BARBARA	249 HOUSTON AVE CLARKSVILLE AR 72830-3237	RI	0.00	0.18	0.18
8	05-09-23	002-01721-000C	PATTERSON OIL CO	PO BOX 127 CLARKSVILLE AR 72830-0127	CV	0.00	0.25	0.25
8	05-09-23	002-01722-000C	BLACKBURN & LUCAS	PO BOX 127 CLARKSVILLE AR 72830-0127	CV	0.00	0.25	0.25
8	05-09-23	002-01726-000C	HORN & SON LLC	699 E MAIN ST CLARKSVILLE AR 72830	CI	0.00	0.69	0.69
8	05-09-23	002-01727-000C	PEDEN LEON TRUST	ATT: DAVID SCOTT LOWELL AR 72745	CI	0.00	0.18	0.18
8	05-09-23	002-01731-000D	PAYNE JANET M	1313 REYNOLDS ST CLARKSVILLE AR 72830	RI	0.53	0.71	0.71
8	05-09-23	002-01738-000C	RESIMONT BETTY TRUST	119 MAPLE ST CLARKSVILLE AR 72830-4237	CI	0.33	0.35	0.35
8	05-09-23	002-01742-000C	DESIGNER DEVELOPMENT INC	221 CR 367 WYNNE AR 72396	CI	0.40	0.51	0.19
8	05-09-23	002-01744-000C	PLEDGER COGAN FAMILY LLC	509 W MAIN CLARKSVILLE AR 72830	CI	0.00	0.88	0.88
8	05-09-23	002-01744-001C	BELL THOMAS L OR KAREN	PO BOX 1244 CLARKSVILLE AR 72830	CI	0.17	0.18	0.18
8	05-09-23	002-01745-000	TATE LONNIE R	1212 W MAIN ST CLARKSVILLE AR 72830	RI	0.00	0.75	0.67
8	05-09-23	002-01745-001	TELTOW JOHNNIE	107 CHEYENNE LN CLARKSVILLE AR 72830	RV	0.26	0.22	0.22
8	05-09-23	002-01746-000	WOOD LOIS	210 S GASKILL ST HUNTSVILLE AR 72740-9483	RI	0.00	0.15	0.15
8	05-09-23	002-01746-004E	U S A	C/O U S FOREST SERVICE RUSSELLVILLE AR 72801	EG	20.01	19.33	2.63
8	05-09-23	002-01747-000	PRATT FERN WILLIAMS	PO BOX 1124 CLARKSVILLE AR 72830-1124	RI	0.00	0.47	0.47
8	32-10-23	002-01371-000	FERGUSON PRICILLA N	PO BOX 1254 CLARKSVILLE AR 72830	RI	0.00	0.27	0.27
8	32-10-23	002-01371-001C	SUMMERLIN GEORGE OR SUSAN	364 PR 3351 CLARKSVILLE AR 72830	CI	0.00	0.30	0.30
8	32-10-23	002-01372-000	DERCKSEN ARTHUR A OR NELL	215 COLLEGE AVENUE CLARKSVILLE AR 72830	RI	0.00	0.57	0.57
8	32-10-23	002-01375-000	SHEINFELD SCOTT & LORI	307 N COLLEGE CLARKSVILLE AR 72830	RI	0.00	0.28	0.28
8	32-10-23	002-01376-000	CELESTRE TIFFANY ET AL	PO BOX 112 OZONE AR 72854	RI	0.13	0.14	0.14
8	32-10-23	002-01377-000C	SUMMERLIN GEORGE OR SUSAN	364 PR 3351 CLARKSVILLE AR 72830	CI	0.00	0.43	0.43
8	32-10-23	002-01378-000	LARSON CHARLES S	305 N COLLEGE CLARKSVILLE AR 72830	RI	0.00	0.43	0.43
8	32-10-23	002-01379-000E	UNIVERSITY OF THE OZARKS	415 N COLLEGE AVE CLARKSVILLE AR 72830	ES	0.00	0.29	0.09
8	32-10-23	002-01380-000	LASTORIA RENE A	301 N JACKSON ST CLARKSVILLE AR 72830	RI	0.18	0.14	0.14
8	32-10-23	002-01383-000E	CLARKSVILLE HOUSING AUTHORITY	PO BOX 407 CLARKSVILLE AR 72830	EG	0.00	0.22	0.13
8	32-10-23	002-01384-000E	CLARKSVILLE HOUSING AUTHORITY	PO BOX 407 CLARKSVILLE AR 72830	EG	0.00	0.20	0.20
8	32-10-23	002-01391-000	MARSH ROXANNE	305 N JACKSON ST CLARKSVILLE AR 72830-0102	RI	0.00	0.29	0.25
8	32-10-23	002-01392-000	ALSTON SHIRLEY	414 LASTER ST CLARKSVILLE AR 72830	RI	0.00	0.23	0.23
8	32-10-23	002-01393-000	ALSTON VICKIE	403 WALNUT ST CLARKSVILLE AR 72830	RI	0.49	0.43	0.43
8	32-10-23	002-01395-000	WOODARD JOHN T & MARGARET E	PO BOX 8 CLARKSVILLE AR 72830	RV	0.00	0.29	0.29
8	32-10-23	002-01396-000	WOODARD JOHN T & MARGARET E	PO BOX 8 CLARKSVILLE AR 72830	RI	0.00	0.24	0.24
8	32-10-23	002-01399-000E	CLARKSVILLE HOUSING AUTHORITY	PO BOX 407 CLARKSVILLE AR 72830	EG	0.00	0.13	0.13
8	32-10-23	002-01400-000C	SCARBOROUGH GARY D	PO BOX 97 CLARKSVILLE AR 72830	CI	0.34	0.49	0.49
8	32-10-23	002-01400-001C	HAMILTON THORPE S JR	401 FARRIS ST CLARKSVILLE AR 72830	CI	0.21	0.25	0.25
8	32-10-23	002-01401-000C	STALL & STALL INC	910 S ROGERS ST CLARKSVILLE AR 72830	CI	0.34	0.55	0.55
8	32-10-23	002-01402-000	GILKEY PATRICIA A	7905 PINTO TRAIL SHERWOOD AR 72120	RV	0.00	0.05	0.05
8	32-10-23	002-01403-000	GILKEY PATRICIA A	7905 PINTO TRAIL SHERWOOD AR 72120	RI	0.00	0.14	0.14
8	32-10-23	002-01404-000	ALSTON VICKIE	403 WALNUT ST CLARKSVILLE AR 72830	RI	0.00	0.16	0.16
8	32-10-23	002-01405-000C	BRYAN DOUGLAS D ET AL	302 MAIN ST CLARKSVILLE AR 72830-9802	CI	0.58	0.57	0.57
8	32-10-23	002-02080-000	STRICK BERNARD J & DENITA F	2005 W 3RD CT RUSSELLVILLE AR 72801	RI	1.02	0.90	0.57
8	32-10-23	002-02081-000	STRICK BERNARD J & DENITA F	2005 W 3RD CT RUSSELLVILLE AR 72801	RI	0.34	0.24	0.24
8	32-10-23	002-02082-000	WILLIAMS CHRISTOPHER	301 N CENTRAL ST CLARKSVILLE AR 72830	RI	0.39	0.47	0.47
8	32-10-23	002-02083-000	MORRIS ARDITH	215 N CENTRAL ST CLARKSVILLE AR 72830	RI	1.01	0.70	0.70
8	32-10-23	002-02108-000E	UNIVERSITY OF THE OZARKS	415 N COLLEGE AVE CLARKSVILLE AR 72830-3411	ES	0.00	0.94	0.42
8	32-10-23	002-02130-000	TORREGROSSA RYAN	1704 NEWTON ST #A AUSTIN TX 78704	RI	0.00	0.32	0.32
8	32-10-23	002-02264-000	GARCIA FELIPA	308 N COLLEGE AVE CLARKSVILLE AR 72830	RI	0.00	0.49	0.49

MAP PAGE	SECTION TOWNSHIP RANGE	PARCEL NUMBER	OWNER NAME	* OWNER ADDRESS	*TYPE	ASSESSOR ACRE	GIS ACRE	LEVEED ACRE
8	32-10-23	002-02266-000	MORGAN GEORGE L TRUST	326 PR 3477 CLARKSVILLE AR 72830	AV	8.50	5.71	3.74
8	32-10-23	002-02280-000C	LONG GENE & CHERYL	3959 LONESOME CIR SPRINGDALE AR 72764	CI	0.52	0.22	0.22
8	32-10-23	002-02290-000E	UNIVERSITY OF THE OZARKS	415 N COLLEGE AVE CLARKSVILLE AR 72830	ES	0.66	0.69	0.69
8	32-10-23	002-02305-000	REECE GEORGE	200 WALNUT ST CLARKSVILLE AR 72830-3008	RI	0.00	1.45	1.45
8	32-10-23	002-02306-000	REECE GEORGE M	200 WALNUT ST CLARKSVILLE AR 72830-3008	RI	0.40	0.41	0.41
8	32-10-23	002-02331-000E	UNITED PRESBYTERIAN CHURCH	CLARKSVILLE AR 72830	ER	0.00	0.64	0.64
8	33-09-23	002-01129-000	WRIGHT DOUGLAS OR KELLI	406 FILMORE ST CLARKSVILLE AR 72830	RI	0.31	0.32	0.32
TOTALS							6,384.87	5,239.76

***TYPE CODES**

- Agriculture Improved AI
- Agriculture Vacant AV
- Agriculture Miscellaneous AM
- Residential Improved RI
- Residential Miscellaneous RM
- Residential Vacant RV
- Commercial Improved CI
- Commercial Miscellaneous CM
- Commercial Vacant CV
- Industrial Improved II
- Industrial Miscellaneous IM
- Industrial Vacant IV
- Public Service PS
- Exempt EX
- Mineral MN
- Mobile home only MH
- Improvement only IO
- Void Parcel VP
- Reference Card RC