

Leveed Areas of Sebastian County, Arkansas

The Arkansas Levee Task Force was established by Executive Order 19-10. The order charged the Levee Task Force to study and analyze the current conditions of the state's levees; identify sources and requirements for funding the construction, repair, and maintenance of the levees; study prospective monitoring and reporting systems for maintenance of the levees; and review adequacy of current laws and organizational structure of the levee system and levee district boards.

The Task Force divided into four teams, with each focusing on the individual tasks in the Executive Order. Team One was assigned the responsibility of analyzing the current conditions of the levee systems. At its initial meeting and in subsequent meetings a recurring thread was the need for a complete view of the levee districts. At this time, there is no assemblage of where the levee districts are located. To better understand where the levee districts might be located the Arkansas Geographic Information Systems Office developed this report. This information provides local decision makers an improved view of areas that may need to be considered as a part of a levee district.







The maps and report on the following pages represent an analysis of the real estate tax parcels within the leveed areas of the county. The location of the levee and the leveed areas were derived from the National Levee Database maintained by the U.S. Army Corps of Engineers. The leveed area, derived from a terrain-based calculation, represents areas protected from flood waters that could be flooded if the levee did not exist. The leveed area was overlaid on the County Assessor Tax Parcel information and a report was prepared that quantifies the parcel owner, owner address, the type of parcel, the acreage of record, the acreage estimated from GIS mapping, the acreage of each parcel that is estimated to be covered by the leveed area.

Jami Cook Chair, Secretary, Department of Public Safety
A.J. Gary Co-Chair, Director, Arkansas Division of Emergency Management
Tommy Land Arkansas Land Commissioner
Wes Ward Secretary, Department of Agriculture
Larry Walther Secretary, Department of Finance and Administration
Bruce Holland Director, Arkansas Natural Resources Commission
Deidre Smith Director, Arkansas Waterways Commission
Shelby Johnson Director, Geographic Information Office
Senator Jason Rapert Senate Appointment
Senator Gary Stubblefield Senate Appointment
Representative Mary Bentley House Appointment
Representative David Hillman House Appointment
County Judge Mark Thone Yell County
County Judge Jeff Phillips Jackson County
County Judge Mack Ball Chicot County
County Clerk Pam Ennis Pope County

Mayor Jimmy Witt Dardanelle – Yell County
Mayor Shirley Washington Pine Bluff – Jefferson County
Rob Rash St. Francis Levee Board
Mike Lowe Representing Miller County
Tim Ralston Representing Pope and Conway Counties
Marty Shell Representing Sebastian and Crawford Counties
Evan Teague Engineer, Farm Bureau
Tommy Bond Engineer, Pulaski County
Hal Kemp Attorney, Pulaski County

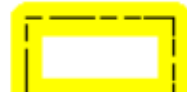

Description of Map Elements

	USACE Leveed Area	U.S. Army Corps of Engineers Leveed Area - The leveed area represents areas protected from flood waters that could be flooded if the levee did not exist. The area is derived from a terrain-based calculation and Sourced from the National Levee Database.
	USACE NLD Levee	U.S. Army Corps of Engineers National Levee Database Levee – This layer represents the location of the main line or thread of the levee structure itself. Sourced from the National Levee Database
	USACE Forecasted Inundation	U.S. Army Corps of Engineers 2019 Forecasted Flood – This layer represents the June 2019, Arkansas River Flood areas that were forecasted to be under flood water. The forecast was derived from hydrologic modeling based upon the Arkansas River gauge levels, and terrain.
	Roads	This layer represents a combination of Interstate, U.S., State, County, and Municipal roads.
	County Boundary	This layer represents the current Arkansas County Boundaries.
	PLSS Section	PLSS Section represents the Public Land Survey System section. The sections are roughly one mile by one mile in size. County Assessors use this system as an index of real property, which aids in quickly locating the general vicinity of a tax parcel of real property.
	PLSS Township / Range	PLSS Township/Range represents the Townships and Ranges of the Public Land Survey System. The system is first organized by Townships and Ranges and then 36 Sections are contained within each Township and Range. Each Township / Range is roughly six miles by six miles.
	Levee and Drainage Districts	This layer represents the administrative boundary of levee or drainage districts. These are entities that were created in order to fund, construct and maintain Levee structures. These Districts can exist as Levee, Watershed, and/or Drainage Districts and are established via the County Court. They represent a geographic area of responsibility in regard to the maintenance and construction of Levee structures built to mitigate flooding. NOTE: The legal description of these districts was not readily available for ALL counties in the study area.

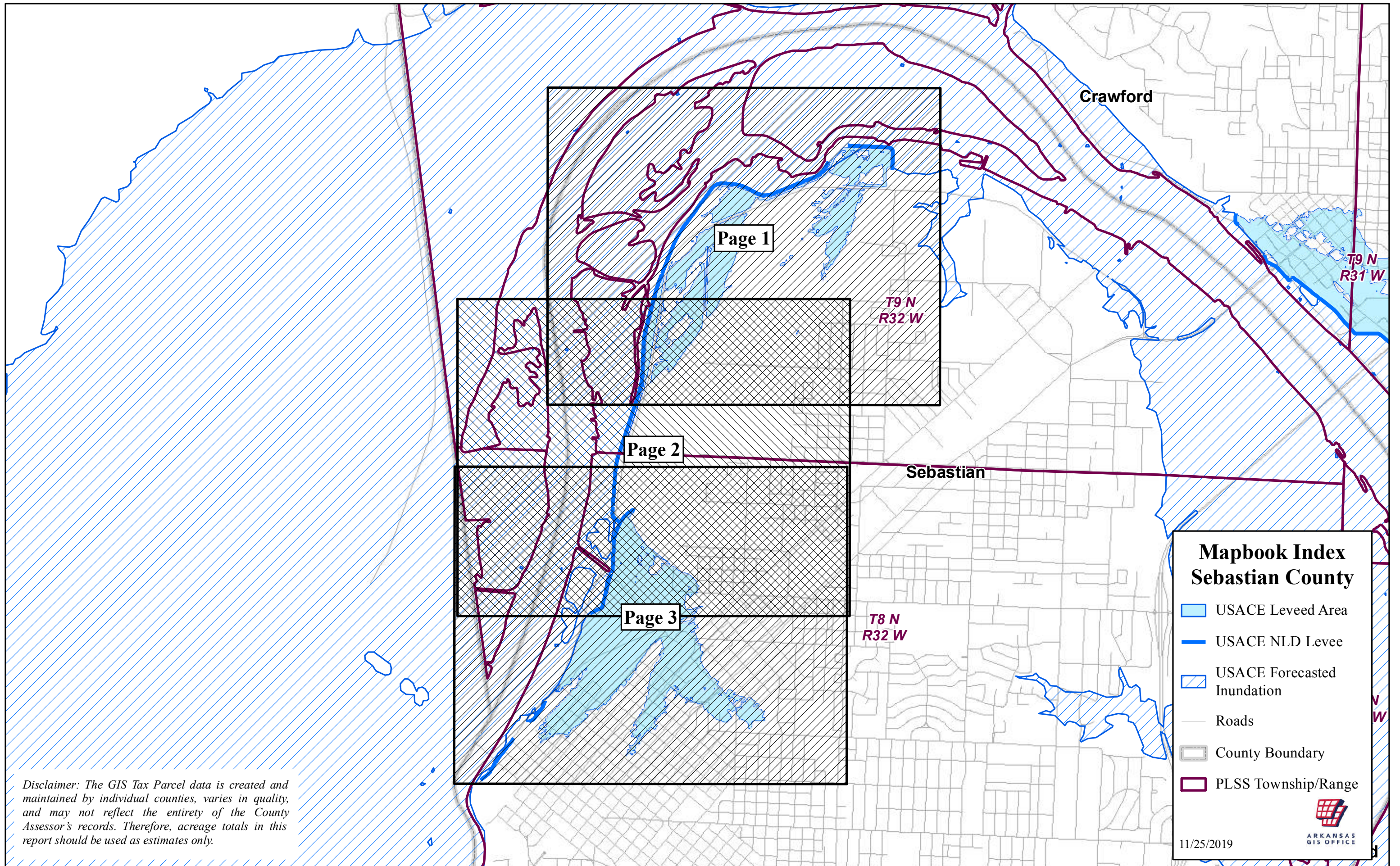

Disclaimer: The GIS Tax Parcel data is created and maintained by individual counties, varies in quality, and may not reflect the entirety of the County Assessor's records. Therefore, acreage totals in this report should be used as estimates only.

**Mapbook Index
Sebastian County**

- ▭ USACE Leveed Area
- ▬ USACE NLD Levee
- ▨ USACE Forecasted Inundation
- ▬ Roads
- County Boundary
- PLS Township/Range

11/25/2019



Sebastian County 2019 Leveed Area Parcels

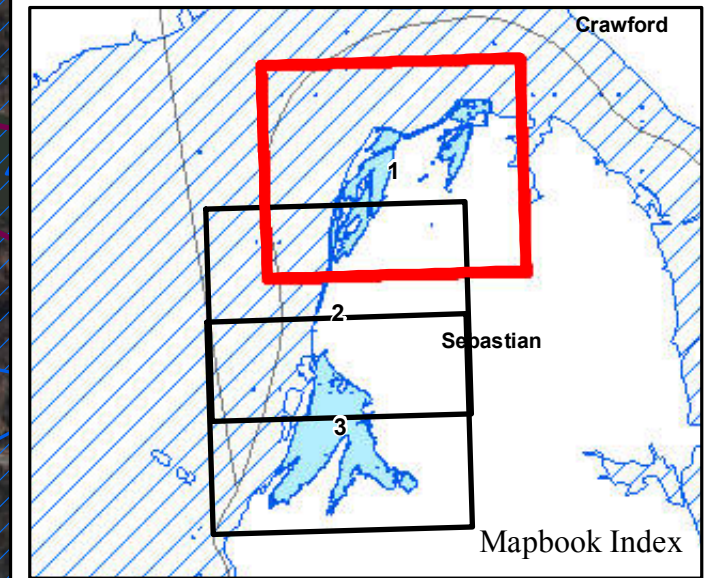
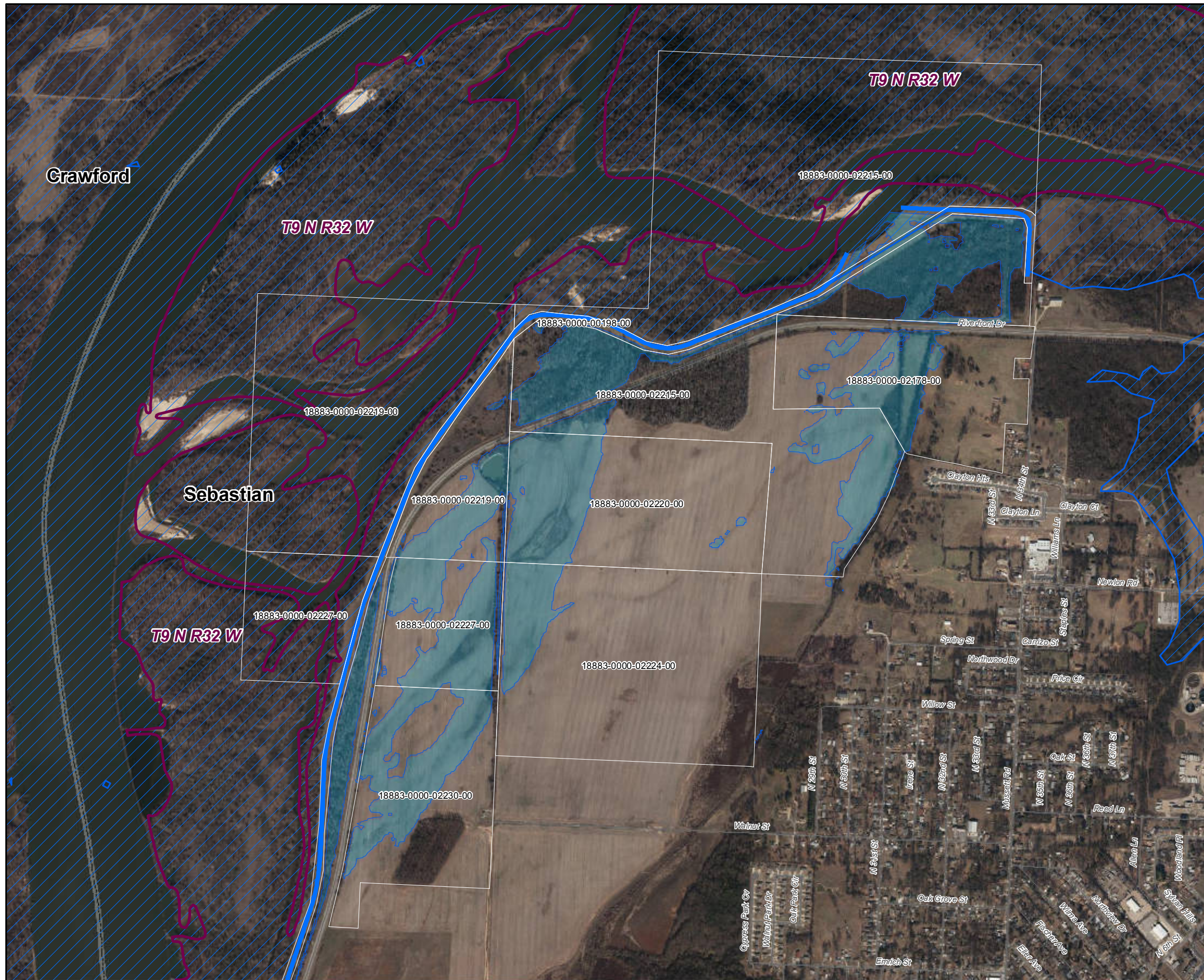

Parcels Intersecting Leveed Area:
Total Parcel Acreage= 1,338.70
Acreage within Leveed Area= 462.74
 [Acreage within Inundation Area = 20,057.72. Not shown. Parcel list available upon request.]

-  USACE Leveed Area
-  USACE NLD Levee
-  USACE Forecasted Inundation
-  Roads
-  County Boundary
-  PLSS Section
-  PLSS Township/Range

1:12,000

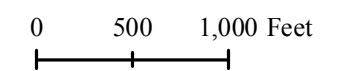

Page 1 of 3

11/19/2019



ARKANSAS
GIS OFFICE

Sebastian County 2019 Leveed Area Parcels

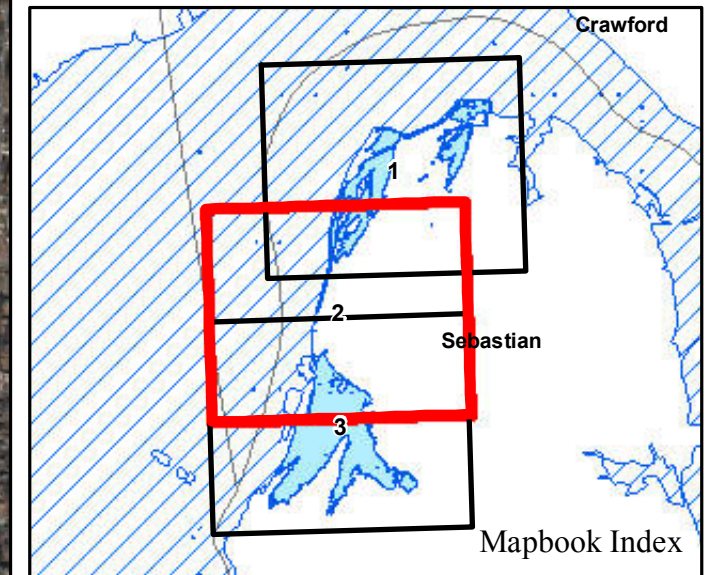

Parcels Intersecting Leveed Area:
Total Parcel Acreage= 1,338.70
Acreage within Leveed Area= 462.74
 [Acreage within Inundation Area = 20,057.72.
 Not shown. Parcel list available upon request.]

- USACE Leveed Area
- USACE NLD Levee
- USACE Forecasted Inundation
- Roads
- County Boundary
- PLSS Section
- PLSS Township/Range

1:12,000

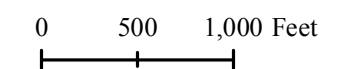

Page 2 of 3

11/19/2019



ARKANSAS
GIS OFFICE

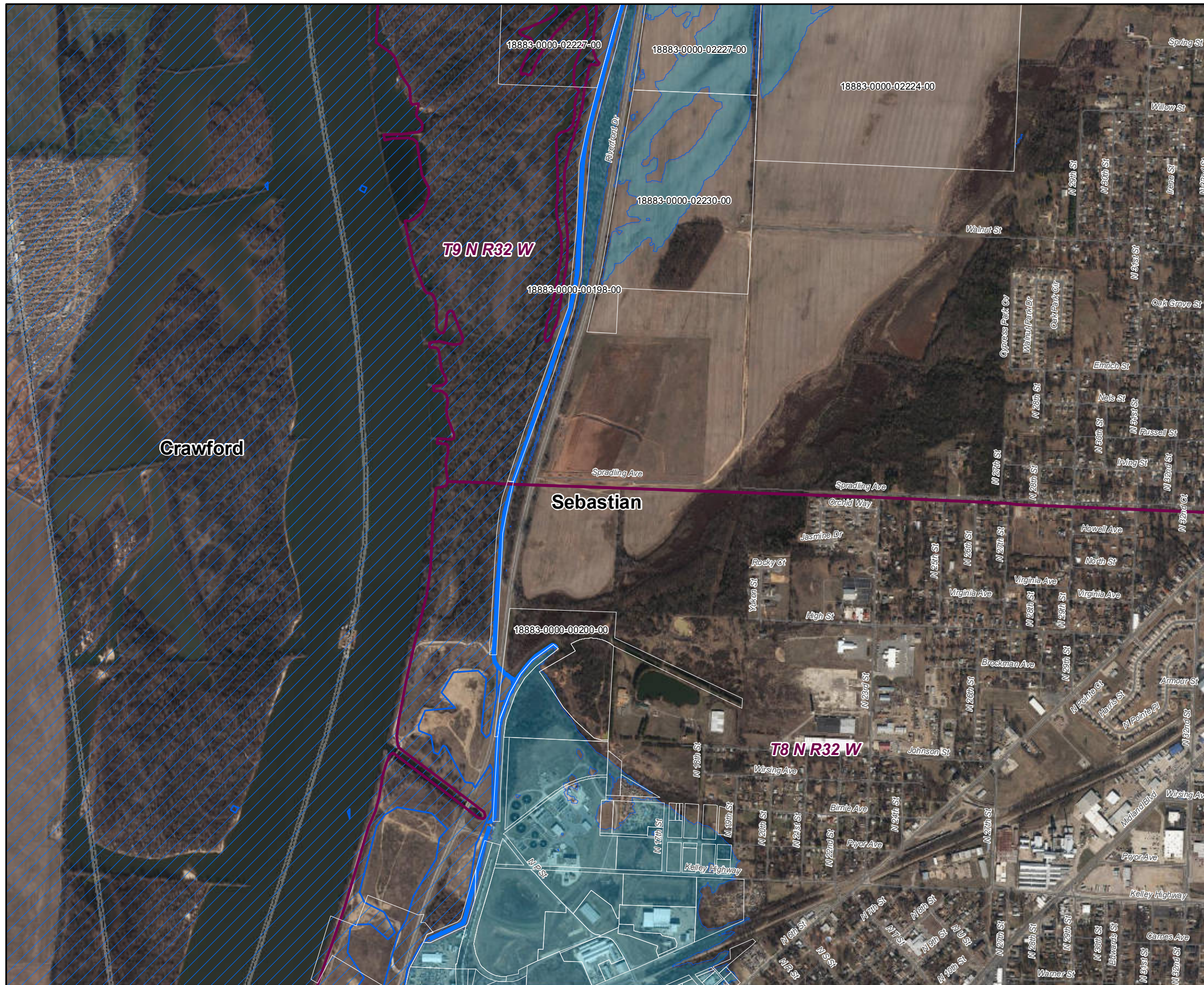

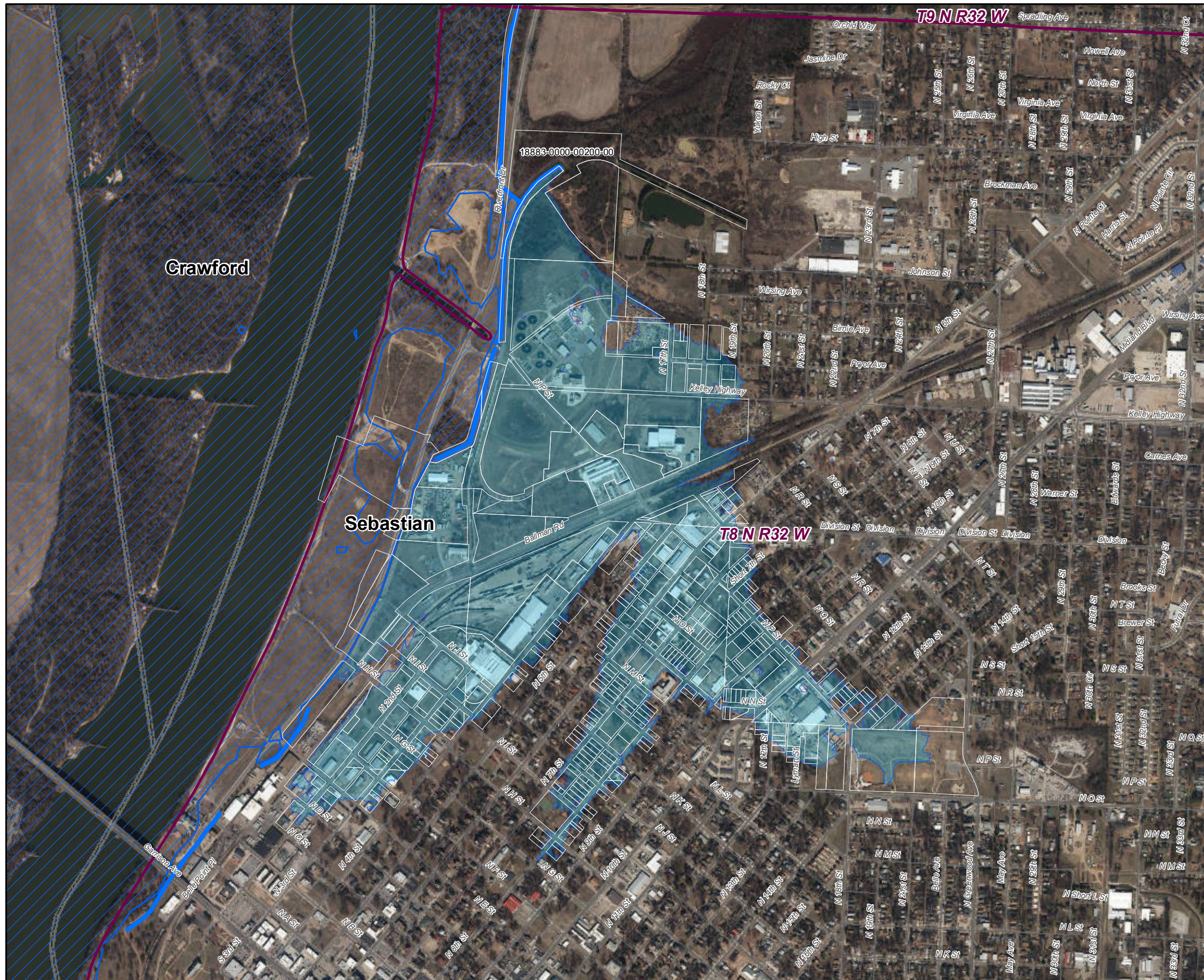

Sebastian County 2019 Leveed Area Parcels

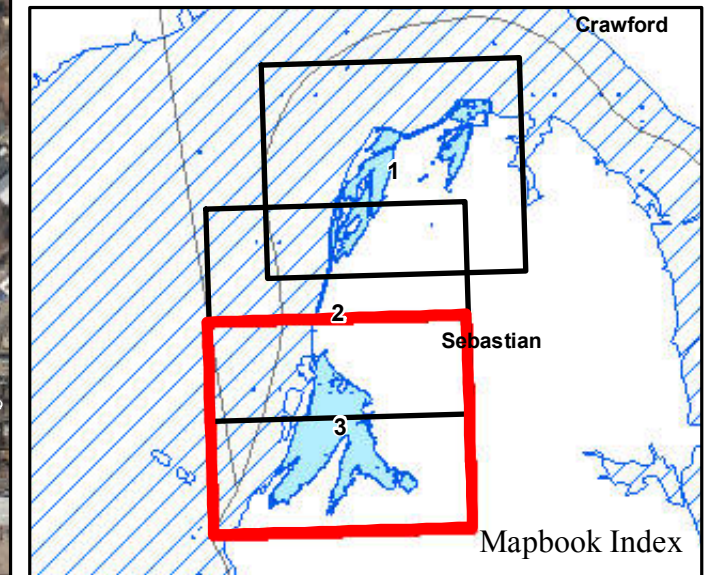

Parcels Intersecting Leveed Area:
Total Parcel Acreage= 1,338.70
Acreage within Leveed Area= 462.74
 [Acreage within Inundation Area = 20,057.72.
 Not shown. Parcel list available upon request.]

-  USACE Leveed Area
-  USACE NLD Levee
-  USACE Forecasted Inundation
-  Roads
-  County Boundary
-  PLSS Section
-  PLSS Township/Range

1:12,000

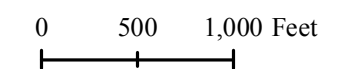

Page 3 of 3

11/19/2019



ARKANSAS
GIS OFFICE

MAP PAGE	SECTION TOWNSHIP RANGE	PARCEL NUMBER	OWNER NAME	* OWNER ADDRESS	*TYPE	ASSESSOR ACRE	GIS ACRE	LEVEED ACRE
1	04-08-32	18883-0000-00198-00	CITY OF FORT SMITH, ARKANSAS	P O BOX 1908 FT SMITH AR 72902	EG	60.55	26.12	2.29
1	27-09-32	18883-0000-02178-00	WILLIAMS, DAVID LEE, JOHN HOWLAND,	1704 W NASHVILLE GREENWOOD AR 72936	AI	37.40	68.54	16.36
1	28-09-32	18883-0000-02215-00	KANSAS CITY SOUTHERN RAILWAY COMPAN	P O BOX 219335 KANSAS CITY MO 64121	PS	425.24	351.67	65.60
1	28-09-32	18883-0000-02219-00	KANSAS CITY SOUTHERN RAILWAY COMPAN	P O BOX 219335 KANSAS CITY MO 64121	PS	160.00	156.35	12.33
1	28-09-32	18883-0000-02220-00	KANSAS CITY SOUTHERN RAILWAY COMPAN	P O BOX 219335 KANSAS CITY MO 64121	PS	80.00	81.71	24.91
1	33-09-32	18883-0000-02224-00	KANSAS CITY SOUTHERN RAILWAY COMPAN	P O BOX 219335 KANSAS CITY MO 64121	PS	120.00	119.96	12.18
1	33-09-32	18883-0000-02227-00	KANSAS CITY SOUTHERN RAILWAY COMPAN	P O BOX 219335 KANSAS CITY MO 64121	PS	80.00	71.57	23.06
1	33-09-32	18883-0000-02230-00	KANSAS CITY SOUTHERN RAILWAY COMPAN	P O BOX 219335 KANSAS CITY MO 64121	PS	60.00	67.51	24.71
2	04-08-32	18883-0000-00199-00	LEVEE IMPROVEMENT DISTRICT #1	CLAYTON EXPY FORT SMITH AR 72901	EH	13.54	6.46	1.80
2	04-08-32	18883-0000-00200-00	KANSAS CITY SOUTHERN RAILWAY COMPAN	P O BOX 219335 KANSAS CITY MO 64121	PS	18.75	23.95	7.99
2	04-08-32	18883-0000-00200-01	BROWN, FOY H & JUDY L	1322 STEWART CT Greenwood AR 72936	CV	10.55	11.12	0.19
3	04-08-32	13412-0001-00000-00	MID-SOUTH MILLING COMPANY, INC	710 OAKLEAF OFFICE LANE Memphis TN 38117	CI	0.00	5.44	5.44
3	04-08-32	14774-0006-00001-00	LITTLEFIELD OIL COMPANY	P O BOX 180100 FORT SMITH AR 72918	CV	0.00	0.23	0.04
3	04-08-32	14774-0013-00022-00	MISSOURI PACIFIC RR COMPANY	FORT SMITH AR 72904	PS	0.00	0.81	0.11
3	04-08-32	14774-0021-00022-00	VASILIKI INVESTMENTS, LLC	2611 TOWSON AVE Fort Smith AR 72901	RV	0.00	0.17	0.15
3	04-08-32	14774-0021-00022-01	DIXIE CUP UNION LOCAL 656	1745 N 6TH ST FORT SMITH AR 72904	CI	0.00	0.32	0.17
3	04-08-32	14774-0023-00022-00	YASSIN, AHMAD M & KHLOOD	2310 FIANNA WAY FORT SMITH AR 72908	CI	0.00	0.30	0.14
3	04-08-32	14774-0025-00022-00	YASSIN, AHMAD M & KHLOOD	2310 FIANNA WAY FORT SMITH AR 72908	CI	0.00	0.30	0.21
3	04-08-32	14774-0026-00022-00	PEREZ, PATRICK	2517 KOLLER ST FORT SMITH AR 72904	CI	0.00	0.40	0.40
3	04-08-32	14774-0027-00022-00	VASILIKI INVESTMENT, LLC	2611 TOWSON AVE Fort Smith AR 72901	CI	0.00	0.21	0.20
3	04-08-32	14774-0027-00022-01	MISSOURI PACIFIC RR COMPANY	FORT SMITH AR 72904	PS	0.00	0.12	0.10
3	04-08-32	14774-0029-00023-00	CITY OF FORT SMITH	801 CARNALL AVE STE 500 FORT SMITH AR 72901	CV	0.00	1.55	1.55
3	04-08-32	14774-0030-00023-00	MISSOURI PACIFIC RAILROAD COMP	FORT SMITH AR 72904	PS	0.00	0.06	0.06
3	04-08-32	14774-0030-00023-01	ST LOUIS I M RR COMPANY	FORT SMITH AR 72904	PS	0.00	1.60	1.60
3	04-08-32	15643-0000-00019-00	LEVEE IMPROVEMENT DISTRICT #1	BOB WRIGHT OPERATIONS DEPT FORT SMITH AR 72902	EH	0.00	12.97	12.12
3	04-08-32	15643-0001-00005-00	BRANSON, JERRY & PATRICIA	5814 LEISURELY DR Rudy AR 72952	RV	0.00	1.12	0.54
3	04-08-32	15643-0001-00006-00	CASEY, R D & NANCY	3009 RAMSGATE WAY FT SMITH AR 72908	RV	0.00	0.16	0.16
3	04-08-32	15643-0001-00016-00	LEVEE IMPROVEMENT DISTRICT #1	BOB WRIGHT OPERATIONS DEPT FORT SMITH AR 72902	EH	0.00	0.93	0.17
3	04-08-32	15643-0003-00001-00	KERR, MARY K & BYNUM, JERRI LYNN	2517 N 19TH ST FORT SMITH AR 72904	RI	0.00	0.48	0.47
3	04-08-32	15643-0003-00011-00	CITY OF FORT SMITH, ARKANSAS	P O BOX 1908 FORT SMITH AR 72902	EG	0.00	0.90	0.90
3	04-08-32	15643-0004-00009-00	MAYBERRY, KREY L	1525 N 5TH ST FORT SMITH AR 72901	CI	3.60	3.58	3.58
3	04-08-32	15643-0005-00008-00	BRANSON, JERRY II & PATRICIA	5814 LEISURELY DR RUDY AR 72952	CI	0.00	3.70	2.66
3	04-08-32	15643-0005-00011-00	CITY OF FORT SMITH, ARKANSAS	FORT SMITH AR 72904	EG	0.00	16.04	15.57
3	04-08-32	15643-0006-00002-00	VEZINA, NANCY	2605 N 19TH ST FORT SMITH AR 72904	RI	0.00	1.99	0.37
3	04-08-32	15643-0007-00008-00	BRANSON, JERRY & PATRICIA	5814 LEISURELY DR Rudy AR 72952	CV	0.00	0.36	0.35
3	04-08-32	15643-0011-00005-00	BRANSON, JERRY L & PATRICIA G	1705 PRYOR AVE FORT SMITH AR 72904	RI	0.00	0.56	0.56
3	04-08-32	15643-0012-00001-00	RA RENTALS NO 2, LLC	PO BOX 6664 FORT SMITH AR 72906	CV	0.00	1.44	1.35
3	04-08-32	15643-0012-00006-00	RA RENTALS NO 2, LLC	PO BOX 6664 FORT SMITH AR 72906	CV	0.00	1.76	1.76
3	04-08-32	15643-0014-00005-00	VASILIKI INVESTMENTS, LLC	2611 TOWSON AVE Fort Smith AR 72901	RV	0.00	0.14	0.04
3	04-08-32	15643-0014-00005-02	VASILIKI INVESTMENTS, LLC	2611 TOWSON AVE Fort Smith AR 72901	RV	0.00	0.14	0.06
3	04-08-32	15643-0014-00005-03	MARTINEZ, JAVIER & JOVITA	2320 N 9TH ST Fort Smith AR 72904	RI	0.00	0.28	0.18
3	04-08-32	18883-0000-00202-01	BRANSON, JERRY II & PATRICIA	5814 LEISURELY DR RUDY AR 72952	CV	1.01	1.01	0.13
3	04-08-32	18883-0000-00206-00	E R P E INC	1599-1801 JOHNSON ST FT SMITH AR 72904	AV	0.42	1.36	0.73
3	04-08-32	18883-0000-00207-00	CITY OF FORT SMITH, ARKANSAS	P O BOX 1908 FORT SMITH AR 72902	EG	5.42	5.64	5.64
3	04-08-32	18883-0000-00208-00	BREEDEN & KOPROVIC PROPERTIES LLC	P O BOX 453 FORT SMITH AR 72902	CI	3.08	2.91	2.91
3	04-08-32	18883-0000-00211-00	CITY OF FORT SMITH, ARKANSAS	P O BOX 1908 FORT SMITH AR 72902	EG	4.15	3.83	3.83
3	04-08-32	18883-0000-00213-00	CITY OF FORT SMITH, ARKANSAS	P O BOX 1908 FORT SMITH AR 72902	EG	18.12	15.50	15.50
3	04-08-32	18883-0000-00215-00	GUTA LANDS USA DEPT A	P O BOX 103 GREENLAND AR 72737-0103	CV	1.47	1.61	1.61

MAP PAGE	SECTION TOWNSHIP RANGE	PARCEL NUMBER	OWNER NAME	* OWNER ADDRESS	*TYPE	ASSESSOR ACRE	GIS ACRE	LEVEED ACRE
3	04-08-32	18883-0000-00217-00	ADRIAN PROPERTIES, LLC	1615 BALLMAN RD Fort Smith AR 72901	CV	4.78	5.24	5.24
3	04-08-32	18883-0000-00219-00	THOMPSON, JAMES L	1621 W MAIN ST CHARLESTON AR 72933	CV	5.99	6.02	1.70
3	04-08-32	18883-0000-00220-00	CITY OF FORT SMITH, ARKANSAS	P O BOX 1908 FORT SMITH AR 72902	EG	5.71	5.36	5.36
3	04-08-32	18883-0000-00223-00	MID-SOUTH MILLING CO, INC	710 OAKLEAF OFFICE LN Memphis TN 38117	CV	1.51	1.56	1.56
3	04-08-32	18883-0000-00224-00	CITY OF FORT SMITH, ARKANSAS	P O BOX 1908 FORT SMITH AR 72902	EG	2.66	2.58	2.58
3	04-08-32	18883-0000-00225-00	SCB RENTALS, LLC	1615 BALLMAN ROAD FORT SMITH AR 72901	CI	3.70	3.47	3.47
3	04-08-32	18883-0000-00225-01	SCB RENTALS, LLC	1615 BALLMAN ROAD FORT SMITH AR 72901	CI	0.94	0.94	0.94
3	04-08-32	18883-0000-00228-00	FRISCO RAILROAD COMPANY	FORT SMITH AR 72901	PS	13.13	3.97	3.97
3	05-08-32	18883-0000-00227-00	LEVEE IMPROVEMENT DISTRICT #1	BOB WRIGHT OPERATIONS DEPT FORT SMITH AR 72902	EH	0.00	1.58	0.10
3	05-08-32	18883-0000-00252-00	WESTPAHL, BETSY J & BENNIE B & CLEG	109 N 6TH ST FORT SMITH AR 72901	CV	15.20	15.07	0.00
3	05-08-32	18883-0000-00253-00	J & T TAYLOR FAMILY TRUST	2716 CEDAR VALLEY DR Greenwood AR 72936	CV	0.10	0.34	0.34
3	08-08-32	10157-0001-00000-00	J & T TAYLOR FAMILY TRUST 2014	2716 CEDAR VALLEY DR Greenwood AR 72936	CI	6.00	3.13	3.12
3	08-08-32	10157-0002-00000-00	TAYLOR, JIM L. & TERSA S	2716 CEDAR VALLEY DR GREENWOOD AR 72936	CV	8.05	7.46	7.45
3	08-08-32	11317-0000-00304-00	UNION FURNITURE MANUFACTURE CO	605 N 3RD ST FORT SMITH AR 72902	RV	0.00	0.09	0.09
3	08-08-32	11317-0001-00202-00	B & B LAND HOLDINGS, LLC	PO BOX 912 Cassville MO 65625	CI	1.38	1.80	0.92
3	08-08-32	11317-0003-00205-00	OZARK OIL & GAS, INC.	P O BOX 1202 FORT SMITH AR 72902	CI	0.00	0.48	0.34
3	08-08-32	11317-0003-00207-00	LATTA, ROSE MARIE & KNUTZEN, ANGELA & LATTA, RONAL	PO BOX 10465 FT SMITH AR 72917	CI	0.00	0.48	0.24
3	08-08-32	11317-0004-00207-00	B & D RENTALS	P O BOX 1149 FORT SMITH AR 72902	CI	0.00	0.16	0.10
3	08-08-32	11317-0004-00208-00	COMMUNITY RESCUE MISSION, INC	11414 HIGHWAY 71 S FORT SMITH AR 72916	EC	0.00	0.53	0.41
3	08-08-32	11317-0005-00205-00	B & B LAND HOLDINGS, LLC	PO BOX 912 Cassville MO 65625	CI	0.00	0.32	0.31
3	08-08-32	11317-0006-00204-00	H. B. LEWIS PROPERTIES, LP	5502 WHITNEY CIRCLE FORT SMITH AR 72916	CI	0.00	0.82	0.82
3	08-08-32	11317-0006-00205-00	REFRIGERATED PRODUCTS, INC	P O BOX 381 FT SMITH AR 72902	CI	0.00	0.16	0.16
3	08-08-32	11317-0007-00005-01	B & B LAND HOLDINGS, LLC	PO BOX 912 Cassville MO 65625	CI	0.96	0.95	0.26
3	08-08-32	11317-0007-00202-00	B & B LAND HOLDINGS, LLC	PO BOX 912 Cassville MO 65625	CI	0.26	0.26	0.26
3	08-08-32	11317-0007-00204-00	LONDINO, PAUL	501 N 19TH ST FORT SMITH AR 72901	CI	0.00	0.96	0.95
3	08-08-32	11317-0008-00207-00	COMMUNITY RESCUE MISSION INC	519-523 N 4TH ST FORT SMITH AR 72901-1427	EC	0.00	0.64	0.18
3	08-08-32	12011-0001-00005-00	FORT SMITH LUMBER COMPANY	P O BOX 11525 FORT SMITH AR 72917	CI	0.95	0.96	0.96
3	08-08-32	12011-0001-00010-00	H. B. LEWIS PROPERTIES, LP	5502 WHITNEY CIRCLE FORT SMITH AR 72916	CV	0.16	0.16	0.16
3	08-08-32	12011-0001-00011-00	THOMPSON, LEON	708 N 3RD ST FORT SMITH AR 72901	CI	0.00	0.17	0.17
3	08-08-32	12011-0001-00012-00	SCI, INC.,	2100 N 31ST FORT SMITH AR 72904	RV	0.00	0.18	0.18
3	08-08-32	12011-0001-00013-00	WESTPHAL, ROBERT, BENNIE, BETSY, &	109 N 6TH ST FORT SMITH AR 72901	CI	0.00	0.32	0.32
3	08-08-32	12011-0001-00017-00	VASILIKI INVESTMENTS LLC	2701 TOWSON AVE FT SMITH AR 72901	CV	0.48	0.49	0.18
3	08-08-32	12011-0002-00012-00	STRATEGIC COMMUNITY INVESTMENTS,	2100 N 31ST ST FORT SMITH AR 72904	CV	0.00	0.17	0.17
3	08-08-32	12011-0003-00004-00	COMMUNITY RESCUE MISSION, INC	11414 HIGHWAY 71 S FORT SMITH AR 72916	EC	0.00	0.11	0.11
3	08-08-32	12011-0003-00011-00	THOMPSON, ROBERT LEON	708 N 3RD ST FORT SMITH AR 72901-1416	CI	0.00	0.34	0.34
3	08-08-32	12011-0003-00012-00	STRATEGIC COMMUNITY INVESTMENTS	2100 N 31ST ST Fort Smith AR 72904	CV	0.00	0.17	0.17
3	08-08-32	12011-0004-00004-00	STRATEGIC COMMUNITY INVESTMENTS	2100 N 31ST ST Fort Smith AR 72904	RV	0.00	0.16	0.16
3	08-08-32	12011-0004-00012-00	STRATEGIC COMMUNITY INVESTMENTS	2100 N 31ST ST Fort Smith AR 72904	RV	0.00	0.34	0.34
3	08-08-32	12011-0004-00017-00	ARKANSAS MISSOURI RAILROAD	306 EAST EMMA SPRINGDALE AR 72764	CV	0.48	0.49	0.45
3	08-08-32	12011-0005-00004-00	STRATEGIC COMMUNITY INVESTMENTS	2100 N 31ST ST FORT SMITH AR 72904	RI	0.00	0.29	0.29
3	08-08-32	12011-0005-00011-00	THOMPSON, LEON	708 N 3RD ST FORT SMITH AR 72901	CV	0.00	0.52	0.29
3	08-08-32	12011-0005-00013-00	GMCM PARTNERS	1001 N 3RD ST FORT SMITH AR 72903	CV	0.20	0.20	0.20
3	08-08-32	12011-0005-00015-00	ALLIED ASSET GROUP, LLC	3205 FREE FERRY RD Fort Smith AR 72903	CI	0.80	0.80	0.80
3	08-08-32	12011-0005-00018-00	CITY OF FORT SMITH, ARKANSAS	FORT SMITH AR 72901	EG	0.00	0.21	0.21
3	08-08-32	12011-0006-00003-00	H. B. LEWIS PROPERTIES, LP	5502 WHITNEY CIRCLE FORT SMITH AR 72916	CV	0.00	0.23	0.23
3	08-08-32	12011-0006-00006-01	ROOFING & SHEET METAL SUPPLY CO	DBA: TKT PROPERTIES TULSA OK 74169-1967	CV	0.40	0.30	0.30
3	08-08-32	12011-0006-00009-00	FRISCO R R COMPANY	NORTH E ST FORT SMITH AR 72901	PS	0.00	1.93	0.98
3	08-08-32	12011-0006-00010-00	H. B. LEWIS PROPERTIES, LP	5502 WHITNEY CIRCLE FORT SMITH AR 72916	CV	0.80	0.80	0.80

MAP PAGE	SECTION TOWNSHIP RANGE	PARCEL NUMBER	OWNER NAME	* OWNER ADDRESS	*TYPE	ASSESSOR ACRE	GIS ACRE	LEVEED ACRE
3	08-08-32	12011-0006-00012-00	FORT SMITH RAILROAD CO	1318 S JOHANSON PEORIA IL 61607	PS	0.00	0.17	0.17
3	08-08-32	12011-0006-00015-00	FORT SMITH RAILROAD CO.	1318 S JOHANSON PEORIA IL 61607	PS	0.00	0.16	0.16
3	08-08-32	12011-0006-00016-00	FRISCO R R COMPANY	NORTH H ST FORT SMITH AR 72901	PS	0.00	0.99	0.32
3	08-08-32	12011-0006-00018-00	ARKANSAS & MISSOURI RAILROAD	306 E EMMA SPRINGDALE AR 72764	RV	0.00	0.77	0.76
3	08-08-32	12011-0006-00019-00	FRISCO R R COMPANY	FORT SMITH AR 72901	PS	0.00	1.00	0.62
3	08-08-32	12011-0007-00005-00	POTOCKI, DAVID	3620 SOUTH 16TH FT SMITH AR 72901	CI	0.00	0.32	0.32
3	08-08-32	12011-0007-00015-00	FORT SMITH RAILROAD CO.	1318 S JOHANSON RD PEORIA IL 61607	PS	0.00	0.16	0.16
3	08-08-32	12011-0007-00016-00	ERINLEE, LLC	P O BOX 3605 FT SMITH AR 72903	CV	0.19	0.20	0.20
3	08-08-32	12011-0008-00012-00	STRATEGIC COMMUNITY INVESTMENTS	2100 N 31ST ST Fort Smith AR 72904	CV	0.00	0.23	0.23
3	08-08-32	12011-0009-00005-00	UNION FURNITURE MFG, INC	ATTN: JEFF SUTTON FT SMITH AR 72901	CV	0.00	0.16	0.16
3	08-08-32	12011-0009-00012-00	BURTON, IRENE, IVY G, JONNIE, DONNI	815 N 4TH ST FORT SMITH AR 72901-1011	RI	0.00	0.15	0.15
3	08-08-32	12011-0009-00016-00	FORT SMITH RAILROAD CO.	1318 S JOHANSON PEORIA IL 61607	PS	0.00	0.80	0.80
3	08-08-32	12011-0010-00005-00	UNION FURNITURE MFG, INC	ATTN: JEFF SUTTON FT SMITH AR 72901	CV	0.00	0.11	0.11
3	08-08-32	12011-0010-00010-00	STEVENSON, FRANK E & WESLEY E BROWN	715 N 3RD ST FORT SMITH AR 72901-1415	CI	0.00	0.64	0.64
3	08-08-32	12011-0010-00011-00	THOMPSON, LEON	708 N 3RD ST FORT SMITH AR 72901	RV	0.00	0.15	0.03
3	08-08-32	12011-0010-00012-00	AR VALLEY HABITAT FOR HUMANITY	800 SOUTH SIXTH ST FORT SMITH AR 72901	RI	0.00	0.44	0.20
3	08-08-32	12011-0010-00015-00	STRATEGIC COMMUNITY INVESTMENTS,	2100 N 31ST ST FORT SMITH AR 72904	RV	0.00	0.64	0.64
3	08-08-32	12011-0011-00010-00	STEVENSON, FRANK & WESLEY BROWN	715 N 3RD ST FORT SMITH AR 72901	RV	0.00	0.32	0.32
3	08-08-32	12011-0011-00011-00	THOMPSON, LEON	708 N 3RD ST FORT SMITH AR 72901	RV	0.00	0.13	0.03
3	08-08-32	12011-0012-00002-00	TKT PROPERTIES, LLC	PO BOX 691967 TULSA OK 74169	CI	1.03	1.79	1.79
3	08-08-32	12011-0012-00005-00	UNION FURNITURE MANUF CO	605 N 3RD ST FORT SMITH AR 72902	CI	0.00	0.34	0.34
3	08-08-32	12011-0012-00009-00	H. B. LEWIS PROPERTIES, LP	5502 WHITNEY CIRCLE FORT SMITH AR 72916	CV	3.34	3.13	3.09
3	08-08-32	12011-0012-00011-00	THOMPSON, LEON	708 N 3RD ST FORT SMITH AR 72901	CV	0.00	0.17	0.02
3	08-08-32	12011-0012-00013-00	MISSOURI PACIFIC RAILROAD	N I ST FORT SMITH AR 72901	PS	0.00	0.01	0.01
3	08-08-32	12011-0012-00015-00	STRATEGIC COMMUNITY INVESTMENTS,	2100 N 31ST ST FORT SMITH AR 72904	CV	0.00	0.17	0.17
3	08-08-32	12011-0012-00019-00	MENDENHALL FAMILY PROPERTIES, LLC	PO BOX 1904 FORT SMITH AR 72902	CV	0.96	1.00	1.00
3	08-08-32	12011-0012-00020-00	OKLAHOMA GAS & ELECTRIC COMPANY	P O BOX 321 OKLAHOMA CITY, OK 73102	PS	0.00	2.05	2.05
3	08-08-32	18883-0000-00257-00	ALLEY, MARILYN LOUISE	3010 MT ZION RD Greenwood AR 72936	CI	4.83	4.84	4.74
3	08-08-32	18883-0000-00260-00	FORT SMITH BONDED WAREHOUSE	6 KEVIN RD NASHUA NH 03062	CV	6.45	3.96	0.50
3	08-08-32	18883-0000-00261-00	GARRISON FURNITURE COMPANY	P O BOX 10427 FORT SMITH AR 72917	CV	7.00	7.34	5.21
3	08-08-32	18883-0000-00264-00	OZARK OIL & GAS INC	109 N 6TH ST FORT SMITH AR 72901	CV	4.79	3.63	0.87
3	08-08-32	18883-0000-00265-00	FRISCO RAILROAD COMPANY	FORT SMITH AR 72901	PS	5.35	5.15	5.08
3	08-08-32	18883-0000-00266-00	GMCM PARTNERS	1001 N 3RD ST FORT SMITH AR 72903	CV	1.56	1.83	1.83
3	08-08-32	18883-0000-00268-03	WESTPHAL, BETSY J & BENNIE B & CLEG	109 N 6TH ST FT SMITH AR 72901	CV	3.14	1.10	0.00
3	09-08-32	11317-0001-00038-00	WILLIAMS, LEON & PATRICIA	902 N 7TH ST FT SMITH AR 72901-1304	RI	0.00	0.10	0.04
3	09-08-32	11317-0001-00038-01	WILLIAMS, LEON & PATRICIA	711 N I ST FT SMITH AR 72901-1309	RI	0.00	0.06	0.06
3	09-08-32	11317-0001-00039-00	WEL, LLC C/T TORAN, ERIC J	1001 N 8TH ST Fort Smith AR 72901	RV	0.00	0.30	0.10
3	09-08-32	11317-0001-00040-00	POOLE, MARGARETTE & ARTHUR JR	900 N 8TH ST FT SMITH AR 72901	RI	0.00	0.16	0.02
3	09-08-32	11317-0002-00040-00	PAYNE, ANGELA	904 N 8TH ST Fort Smith AR 72901	RI	0.00	0.16	0.01
3	09-08-32	11317-0002-00041-00	MCDONALD, GLEN	1700 BIRCHWOOD DRIVE FLOWER MOUND TX 75028	CI	0.00	0.32	0.10
3	09-08-32	11317-0003-00041-00	LUONG, LINH & DUNG VO	709 SOUTH 18TH STREET FORT SMITH AR 72901	RI	0.00	0.27	0.05
3	09-08-32	11317-0004-00039-00	TORAN, DONALD R & VALARIE R	1014 N 8TH ST FT SMITH AR 72901	RV	0.00	0.06	0.06
3	09-08-32	11317-0004-00042-00	KURSH, VELMA	1912 N L ST FT SMITH AR 72901	RV	0.00	0.32	0.12
3	09-08-32	11317-0005-00038-00	MT ZION CHRISTIAN METH EPIS CHURCH	910 N 7TH ST FT SMITH AR 72901	ER	0.00	0.64	0.32
3	09-08-32	11317-0005-00041-00	CARTER, AARON	111923 SOUTH 4779 RD Roland OK 74954	RV	0.00	0.09	0.05
3	09-08-32	11317-0005-00208-00	STRATEGIC COMMUNITY INVESTMENTS	2100 N 31ST ST Fort Smith AR 72904	RV	0.00	0.01	0.01
3	09-08-32	11317-0006-00038-00	URIBE, PEDRO D. & CHARITY	1007 N 7TH ST FORT SMITH AR 72901	RI	0.00	0.16	0.16
3	09-08-32	11317-0006-00040-00	SMITH, WEETONYA JONES	922 N 8TH ST FORT SMITH AR 72901	RI	0.00	0.16	0.01

MAP PAGE	SECTION TOWNSHIP RANGE	PARCEL NUMBER	OWNER NAME	* OWNER ADDRESS	*TYPE	ASSESSOR ACRE	GIS ACRE	LEVEED ACRE
3	09-08-32	11317-0006-00041-00	FERNANDEZ, GABRIEL	800 N 12TH ST FT SMITH AR 72901	RI	0.00	0.18	0.08
3	09-08-32	11317-0006-00042-00	QUINN CHAPEL AFRICAN METHODIST EPIS	723 N 8TH ST FORT SMITH AR 72901	ER	0.00	0.16	0.12
3	09-08-32	11317-0007-00036-00	THE QUINN CHAPEL A M E CHURCH	721 N 8TH ST FT SMITH AR 72901-2209	ER	0.00	0.39	0.02
3	09-08-32	11317-0007-00038-00	TIDWELL, LAWRENCE & CHAROLETTE	1728 N 46TH CIR FT SMITH AR 72904	RV	0.00	0.10	0.10
3	09-08-32	11317-0007-00038-01	SWAIN, RONNIE M	623 N 34TH ST FT SMITH AR 72903	RV	0.00	0.10	0.10
3	09-08-32	11317-0008-00038-00	RAYA, RAFAEL	915 N 8TH ST FORT SMITH AR 72901	RV	0.00	0.20	0.20
3	09-08-32	11317-0009-00036-00	JONES, ERIE MAY	713 N 8TH ST Fort Smith AR 72901	RI	0.00	0.20	0.02
3	09-08-32	11317-0009-00038-00	RAYA, RAFEL	915 N 8TH ST FORT SMITH AR 72901	RI	0.00	0.20	0.20
3	09-08-32	11317-0010-00038-00	POOLE, ARTHUR JR	900 N 8TH ST FT SMITH AR 72901	RI	0.00	0.20	0.20
3	09-08-32	11317-0011-00038-00	BROWN, ALICE F	7501 RED PINE DR FORT SMITH AR 72916	RI	0.00	0.20	0.18
3	09-08-32	11317-0012-00037-00	URBAN RENEWAL AGENCY CITY OF FORT S	N 7TH ST FT SMITH AR 72901	EG	0.00	2.30	0.27
3	09-08-32	11317-0012-00038-00	POOLE, ARTHUR JR & MARGARET	900 N 8TH ST FT SMITH AR 72901	RI	0.00	0.20	0.15
3	09-08-32	12457-0001-00009-00	CITY OF FORT SMITH	801 CARNALL AVE STE 500 FORT SMITH AR 72901	RV	0.00	0.16	0.16
3	09-08-32	12457-0002-00003-00	DICKERSON, RUTH	2900 N ALBERT PIKE AVE FORT SMITH AR 72904	RV	0.00	0.08	0.08
3	09-08-32	12457-0002-00013-00	DICKERSON, SUSIE	1221 N 14TH ST FORT SMITH AR 72901	RV	0.00	0.16	0.16
3	09-08-32	12457-0003-00003-00	RAYA, JOSE A	1714 N 9TH FORT SMITH AR 72904	RV	0.00	0.17	0.13
3	09-08-32	12457-0003-00013-00	MCKIM, BILLY	17 CRAPPIE COVE Perryville AR 72126	RV	0.00	0.30	0.25
3	09-08-32	12457-0004-00009-00	FLAKE, CHARLES & LINDA FAY	1704 N 8TH ST FT SMITH AR 72904-5942	RI	0.00	0.16	0.03
3	09-08-32	12457-0006-00010-00	ARKANSAS STATE DEPARTMENT OF PUBLIC	FORT SMITH AR 72901	EG	0.00	0.43	0.43
3	09-08-32	12457-0007-00013-00	GILKEY, CHARLES	1717 NORTH 8TH STREET FORT SMITH AR 72904	RV	0.00	0.10	0.04
3	09-08-32	12457-0009-00013-00	GILKEY, CHARLES	1717 N 8TH ST FT SMITH AR 72901	RV	0.00	0.16	0.03
3	09-08-32	12457-0011-00010-00	BARSH, J A	914 N 9TH ST FORT SMITH AR 72901	RV	0.00	0.40	0.40
3	09-08-32	12457-0012-00002-00	BURKHART, SHANNON & MITZI	12505 TENNESSEE CIR FORT SMITH AR 72916	CI	0.00	1.28	1.20
3	09-08-32	12457-0012-00010-00	BECKWITH, RICHARD	17 CLINTON GREENE NY 13778	RV	0.00	0.08	0.08
3	09-08-32	12457-0015-00002-00	TAYLOR, JOHNNIE	2325 N 32ND ST FT SMITH AR 72904	RV	0.00	0.27	0.27
3	09-08-32	12457-0016-00010-00	PRATT, IRVIN & EMMA	2706 SOUTHRIDGE ESTATES FORT SMITH AR 72916	RV	0.00	0.32	0.32
3	09-08-32	12457-0018-00002-00	BARSH, J S	915 N 10TH ST FORT SMITH AR 72901	RV	0.00	0.09	0.09
3	09-08-32	12457-0018-00010-00	BAKER, ROSIE	1011 N 8TH ST FORT SMITH AR 72901	RV	0.00	0.16	0.16
3	09-08-32	12457-0018-00012-00	POZADA, MARCOS & VERONICA	1504 N 11TH ST FORT SMITH AR 72901	RV	0.00	0.31	0.31
3	09-08-32	12457-0018-00016-00	ABILITIES UNLIMITED OF FORT SMITH,	815 N N ST FORT SMITH AR 72901	RV	0.00	0.57	0.56
3	09-08-32	12457-0019-00010-00	GUNN, BENNIE MAE WARE & SPICER, JUA	P.O. BOX 4162 FORT SMITH AR 72914	CV	0.00	0.16	0.16
3	09-08-32	12457-0020-00012-00	WILSON TOWING, LLC	PO BOX 51 Arkoma OK 74901	RI	0.00	0.16	0.16
3	09-08-32	12457-0021-00002-00	HAWKINS, EDITH S	7401 HORAN DR FORT SMITH AR 72903	CI	0.00	1.44	1.43
3	09-08-32	12457-0021-00010-00	WILLIAMS, BESSIE TAYLOR	1520 ROSE VALLEY DR JEFFERSON CITY MO 65101	RV	0.00	0.16	0.16
3	09-08-32	12457-0021-00012-00	MCCLENDON, CURTIS	51 6TH ST #701 SAN FRANCISCO CA 94103	RV	0.00	0.08	0.08
3	09-08-32	12457-0022-00001-00	BURKHART, SHANNON & MITZI	12505 TENNESSEE CIR FORT SMITH AR 72916	CI	0.00	0.56	0.56
3	09-08-32	12457-0022-00016-00	ORTIZ, FRANCEEN JEANETTE	1729 N SHORT 7TH ST FORT SMITH AR 72904	RI	0.00	0.19	0.06
3	09-08-32	12457-0023-00012-00	MACIEL, ALEJANDRA	4600 VICTORIA DR Fort Smith AR 72904	RV	0.00	0.16	0.16
3	09-08-32	12457-0024-00010-00	GUNN BENNIE MAE WARE & SPICER JU	2325 N 32ND ST FT SMITH AR 72904	RV	0.00	0.16	0.16
3	09-08-32	12457-0025-00012-00	CADE, DEMARIO	1306 N 47TH ST, #201 Fort Smith AR 72904	RV	0.00	0.16	0.16
3	09-08-32	12457-0026-00010-00	BARSH, J H	914 N 9TH ST FORT SMITH AR 72901	RV	0.00	0.24	0.24
3	09-08-32	12457-0026-00011-00	ARKANSAS STATE DEPT OF PUBLIC WELFA	1415 N 9TH ST FORT SMITH AR 72901-1342	EG	0.00	0.38	0.38
3	09-08-32	12457-0026-00012-00	HAJBI, SETH	4845 NORTH WINCHESTER APT #2 CHICAGO IL 60640	RV	0.00	0.08	0.08
3	09-08-32	12457-0026-00016-00	TRINITY DEVELOPMENT GROUP, LLC	P.O. BOX 11655 FORT SMITH AR 72917	RV	0.00	0.24	0.23
3	09-08-32	12457-0027-00012-00	JY REAL ESTATE INV. LLC	505 SHADY BROOK STROUD OK 74079	RV	0.00	0.07	0.07
3	09-08-32	12457-0028-00016-00	JACKSON, ENOYCE	1714 N 7TH ST FT SMITH AR 72901	RI	0.00	0.16	0.16
3	09-08-32	12457-0029-00012-00	BARSH, J H	915 N 10TH ST FORT SMITH AR 72901	RV	0.00	0.09	0.09
3	09-08-32	12457-0029-00016-00	FIGUEROA, JUAN	PO BOX 4291 FORT SMITH AR 72901	RI	0.00	0.11	0.11

MAP PAGE	SECTION TOWNSHIP RANGE	PARCEL NUMBER	OWNER NAME	* OWNER ADDRESS	*TYPE	ASSESSOR ACRE	GIS ACRE	LEVEED ACRE
3	09-08-32	12457-0030-00012-00	BRADLEY, ALVIN	C/O GWENDOLYN BRADLEY FORT SMITH AR 72941	RV	0.00	0.04	0.04
3	09-08-32	12457-0031-00016-00	FIGUEROA, JUAN	PO BOX 4291 FORT SMITH AR 72901	RV	0.00	0.13	0.13
3	09-08-32	12457-0032-00016-00	THOMPSON, ERIC	10112 MEANDERING WAY FORT SMITH AR 72903	RV	0.00	0.09	0.09
3	09-08-32	12457-0033-00013-00	RAACHE, MOHAMMED	4901 FREE FERRY RD FORT SMITH AR 72901	RV	0.00	0.08	0.02
3	09-08-32	12457-0034-00010-00	BRADLEY, ALVIN	C/O GWENDOLYN BRADLEY FORT SMITH AR 72941	RV	0.00	0.56	0.56
3	09-08-32	12457-0034-00013-00	CITY OF FORT SMITH, ARKANSAS	801 CARNALL AVE STE 500 Fort Smith AR 72901	RV	0.00	0.08	0.06
3	09-08-32	12457-0035-00003-00	CHOOBINEH, BAHRAM & DELBAND, SAR	20 BRENTWOOD CT FORT SMITH AR 72908	CV	0.00	0.32	0.07
3	09-08-32	12457-0035-00010-00	BRADLEY, ALVIN	C/O GWENDOLYN BRADLEY FORT SMITH AR 72941	RV	0.00	0.08	0.08
3	09-08-32	12457-0036-00003-00	GHANEM, ABDO	1500 S P ST Fort Smith AR 72901	CI	0.00	0.08	0.04
3	09-08-32	12457-0036-00009-00	BARSH, J H	914 N 9TH ST FORT SMITH AR 72901	RV	0.00	0.72	0.09
3	09-08-32	12457-0036-00010-00	CHEAP HOME FINDERS, INC	P O BOX 881655 PORT ST LUCIE FL 34988	RV	0.00	0.08	0.08
3	09-08-32	12457-0036-00013-00	THOMPSON, NELLIE & LOCHIE HALL	1011 N 8TH ST FORT SMITH AR 72901	RV	0.00	0.16	0.16
3	09-08-32	12457-0036-00016-00	CHOKBENGBOUN, ANDY	1800 45TH ST Fort Smith AR 72904	RV	0.00	0.15	0.15
3	09-08-32	12712-0001-00006-00	WEST, THOMAS OR JAMES	3810 CHAFFEE DR FT SMITH AR 72904	CV	0.00	0.15	0.03
3	09-08-32	12712-0004-00005-00	ODOM, JIMMY & TINA L	1701 N 6TH ST FORT SMITH AR 72904	CI	0.00	0.64	0.15
3	09-08-32	12712-0005-00006-00	WEST, JAMES E SR	3810 CHAFFEE DR FORT SMITH AR 72904	CI	0.00	0.37	0.20
3	09-08-32	12712-0006-00006-00	CITY OF FORT SMITH, ARKANSAS	FORT SMITH AR 72901	EG	0.00	0.30	0.12
3	09-08-32	12712-0007-00005-00	BURKHART, SHANNON & MITZI	12505 TENNESSEE CIR FORT SMITH AR 72916	CV	0.00	0.32	0.32
3	09-08-32	12712-0009-00005-00	RULE, DORA J	1223 N 8TH FORT SMITH AR 72901	CV	0.00	0.16	0.16
3	09-08-32	12712-0010-00005-00	CAMPBELL, JACKSON & WF	1824 N 33RD ST FORT SMITH AR 72904	RV	0.00	0.16	0.16
3	09-08-32	12712-0011-00005-00	WESTPHAL, ROBERT	109 N 6TH ST FORT SMITH AR 72901	CV	0.00	0.16	0.16
3	09-08-32	12712-0012-00005-00	BRADLEY, ALVIN	C/O GWENDOLYN BRADLEY FORT SMITH AR 72941	CV	0.00	0.16	0.16
3	09-08-32	12712-0012-00005-01	BROWN, REVERAND ROBERT R	ST AUGUSTINE CHURCH FORT SMITH AR 72904	EC	0.00	0.07	0.04
3	09-08-32	12712-0012-00005-02	WEST, THOMAS K & BARBARA &	FORT SMITH AR 72904	CV	0.00	0.07	0.01
3	09-08-32	12729-0000-00001-00	MCALLISTER, THOMAS F & SHARON	5505 GORDON LN FT SMITH AR 72903	CI	0.00	0.11	0.11
3	09-08-32	12729-0000-00001-01	CERDA, ANTONIO CALVILLO & CANDEL	1530 MIDLAND BLVD FORT SMITH AR 72904	CI	0.00	0.25	0.23
3	09-08-32	12729-0000-00001-02	CITY OF FORT SMITH, ARKANSAS	FORT SMITH AR 72901	EG	0.00	0.14	0.14
3	09-08-32	12729-0001-00001-00	YACINE, CHAHINEZ	2100 RANNOCH TRACE FORT SMITH AR 72908	CI	0.48	0.48	0.03
3	09-08-32	12729-0001-00004-00	CITY OF FORT SMITH (MARTIN LUTHER KING JR PARK)	MARTIN LUTHER KING JR PARK FORT SMITH AR 72904	EG	0.00	0.54	0.43
3	09-08-32	12729-0001-00008-00	CITY OF FORT SMITH	801 CARNALL AVE STE 500 Fort Smith AR 72901	EG	0.00	0.16	0.02
3	09-08-32	12729-0002-00008-00	HARRIS, WILLIAM L III	9409 S GARY ST FORT SMITH AR 72903	RI	0.00	0.16	0.08
3	09-08-32	12729-0003-00008-00	PROFESSIONAL HOUSING & LAND, LLC	75 N WOODWARD AVE #81956 TALLAHASSEE FL 32313	RV	0.00	0.16	0.16
3	09-08-32	12729-0004-00008-00	MONTES, RITA M OR JUAN C	615 N 20TH ST FORT SMITH AR 72901	RV	0.00	0.16	0.13
3	09-08-32	12729-0005-00004-00	CITY OF FORT SMITH (MARTIN LUTHER KING JR PARK)	MARTIN LUTHER KING JR PARK FT SMITH AR 72904	EG	0.00	0.12	0.12
3	09-08-32	12729-0005-00008-00	OLIVER, HOWARD	1716 N 12TH ST FORT SMITH AR 72904-6002	RI	0.00	0.16	0.05
3	09-08-32	12729-0006-00004-00	CITY OF FORT SMITH (MARTIN LUTHER KING JR PARK)	MARTIN LUTHER KING JR PARK FORT SMITH AR 72904	EG	0.00	0.24	0.21
3	09-08-32	12729-0009-00004-00	CITY OF FORT SMITH (MARTIN LUTHER KING JR PARK)	MARTIN LUTHER KING JR PARK FT SMITH AR 72904	EG	0.00	0.48	0.42
3	09-08-32	12729-0012-00008-01	BOLLMAN, WAYNE E	1203 ALMA DR ALMA AR 72921	RV	0.00	0.16	0.04
3	09-08-32	12729-0013-00008-01	PARGA-AMADOR, JUAN P	1721 N 13TH ST FORT SMITH AR 72904	RI	0.00	0.16	0.12
3	09-08-32	12729-0014-00008-00	HARTGRAVES, JOSEPH	1810 JENNY LIND RD Fort Smith AR 72901	RI	0.00	0.16	0.11
3	09-08-32	12729-0016-00004-00	CITY OF FORT SMITH (MARTIN LUTHER KING JR PARK)	MARTIN LUTHER KING JR PARK FORT SMITH AR 72904	EG	0.00	0.93	0.79
3	09-08-32	12729-0016-00008-00	HARTGRAVES, CHARLIE C	4710 N 33RD ST FORT SMITH AR 72903	RI	0.00	0.32	0.13
3	09-08-32	12729-0018-00001-00	CITY OF FORT SMITH ARKANSAS	801 CARNALL AVE STE 500 Fort Smith AR 72901	EG	0.00	0.80	0.57
3	09-08-32	12729-0018-00002-00	ART MORTGAGE BORROWER PROPCO	10 GLENLAKE PARKWAY, SUITE 800 ATLANTA GA 30328	CI	0.00	5.22	5.03
3	09-08-32	12729-0018-00008-01	HARTGRAVES, JOSEPH	1810 JENNY LIND RD FORT SMITH AR 72902	RI	0.00	0.32	0.07
3	09-08-32	12746-0033-00004-00	CITY OF FORT SMITH (MARTIN LUTHER KING JR PARK)	MARTIN LUTHER KING JR PARK FORT SMITH AR 72904	EG	0.00	3.45	0.24
3	09-08-32	12746-0036-00010-00	CITY OF FORT SMITH (MARTIN LUTHER KING JR PARK)	MARTIN LUTHER KING JR PARK FORT SMITH AR 72904	EG	0.00	7.97	0.78
3	09-08-32	12848-0001-00005-00	ST AUGUSTINE EPISCOPAL CHURCH	1400 N 9TH ST FORT SMITH AR 72901	ER	0.00	0.10	0.02

MAP PAGE	SECTION TOWNSHIP RANGE	PARCEL NUMBER	OWNER NAME	* OWNER ADDRESS	*TYPE	ASSESSOR ACRE	GIS ACRE	LEVEED ACRE
3	09-08-32	12848-0001-00008-00	MCKINNEY, ULUS SR & MILDRED	1200 N 8TH ST FORT SMITH AR 72901-1331	RI	0.00	0.16	0.02
3	09-08-32	12848-0001-00012-00	FAMOUS CHILI, INC	1421 N 7TH ST FORT SMITH AR 72901	CI	0.00	0.43	0.43
3	09-08-32	12848-0001-00013-00	FT SMITH SPECIAL/HOWARD ELEMENTARY	P O BOX 1948 FORT SMITH AR 72902	ES	0.00	2.41	1.03
3	09-08-32	12848-0001-00014-00	LOPEZ, MARIA C & OSCAR	609 N 5TH ST FORT SMITH AR 72901	RI	0.00	0.19	0.19
3	09-08-32	12848-0001-00015-00	CITY OF FORT SMITH AR	P O BOX 1908 FT SMITH AR 72902	EG	0.00	0.28	0.28
3	09-08-32	12848-0001-00016-00	MOORE, ERNEST & RUBY BERNICE	1000 N 7TH ST FORT SMITH AR 72901-1313	RI	0.00	0.18	0.18
3	09-08-32	12848-0001-00019-00	LOPEZ, CAMPOS SERGIO & LOPEZ, JOSHUA	3318 NEIS ST Fort Smith AR 72904	CI	0.00	0.35	0.35
3	09-08-32	12848-0001-00020-00	JACKSON, JAMES & COPELAND, LATREL BENEF	5401 VIRGINIA AVE Fort Smith AR 72904	CV	0.00	0.16	0.07
3	09-08-32	12848-0001-00101-00	RODRIGUEZ, PABLO R JR	16830 NW 82 AVE Hialeah FL 33016	CV	0.00	0.16	0.16
3	09-08-32	12848-0001-00200-00	ABILITIES UNLIMITED OF FORT SMITH	815 N N ST FORT SMITH AR 72901	EC	0.00	0.45	0.45
3	09-08-32	12848-0002-00006-00	WEL, LLC	P O BOX 3949 FORT SMITH AR 72902	RV	0.00	0.02	0.02
3	09-08-32	12848-0002-00011-00	HALL, CHRIS	PO BOX 1358 Poteau OK 74953	CV	0.00	0.29	0.29
3	09-08-32	12848-0002-00014-00	GARCIA, FABIO	309 N 20TH ST FORT SMITH AR 72901	RI	0.00	0.19	0.19
3	09-08-32	12848-0002-00016-00	NEXT STEP DAY ROOM	123 N 6TH STE 200 FT SMITH AR 72901	RV	0.00	0.18	0.18
3	09-08-32	12848-0002-00102-00	RA INVESTMENTS NO 4, LLC	PO BOX 6664 FORT SMITH AR 72906	CI	0.00	0.27	0.27
3	09-08-32	12848-0002-00103-00	CITY OF FORT SMITH	801 CARNALL AVE STE 500 FORT SMITH AR 72901	EG	0.00	0.06	0.06
3	09-08-32	12848-0003-00011-00	LELEMSIS, ROSEMARY A LIVING TRUST &	5804 GORDON LANE FORT SMITH AR 72903	CV	0.00	0.14	0.14
3	09-08-32	12848-0003-00014-00	GONZALEZ, CAROLINA CHAVEZ	2517 BROCKMAN AVE Fort Smith AR 72904	RI	0.00	0.19	0.19
3	09-08-32	12848-0003-00016-00	MAY, LUCKY JUANITA	4408 BROCKMAN FORT SMITH AR 72904	RV	0.00	0.18	0.18
3	09-08-32	12848-0003-00018-00	SORRELLS, CURTIS EUGENE TRUST	LOPEZ, CAMPOS SERGIO & LOPEZ, FORT SMITH AR 72904	CI	0.00	0.62	0.62
3	09-08-32	12848-0003-00020-00	LAMON, WILLIAM RALPH	5200 N O ST FORT SMITH AR 72904	RI	0.00	0.32	0.19
3	09-08-32	12848-0003-00021-00	W W A COMPANY	700 LEXINGTON AVE FORT SMITH AR 72901	CI	0.00	0.48	0.48
3	09-08-32	12848-0004-00006-00	TORAN, DONALD R & VALARIE R	1014 N 8TH ST FORT SMITH AR 72901	RI	0.00	0.26	0.26
3	09-08-32	12848-0004-00012-00	FAMOUS CHILI, INC	1421 N 7TH ST FORT SMITH AR 72901	RV	0.00	0.14	0.14
3	09-08-32	12848-0004-00016-00	SWAIN, RONNIE & CINDY	7441 VALLEY CREEK RD CECIL AR 72930	RV	0.00	0.19	0.19
3	09-08-32	12848-0004-00017-00	JGR HOLDINGS, LLC	P.O. BOX 2514 FORT SMITH AR 72902	CI	0.00	0.33	0.33
3	09-08-32	12848-0004-00019-00	JORDAN, J.C. LIVING TRUST	JORDAN, J.C. TRUSTEE Fort Smith AR 72901	CI	0.00	0.36	0.36
3	09-08-32	12848-0004-00020-00	ROSS, CAROLYN SUE & HALL, GAYLE	40249 ROUND MTN DR HOWE OK 74940	RI	0.00	0.16	0.16
3	09-08-32	12848-0005-00006-00	VO, DUNG Q & LINH LUONG	709 S 18TH ST FORT SMITH AR 72901	RI	0.00	0.16	0.07
3	09-08-32	12848-0005-00007-00	WALKER, DENNIS G.	1120 N 8TH ST FORT SMITH AR 72901-1329	RI	0.00	0.16	0.02
3	09-08-32	12848-0005-00009-00	LOPEZ, MARIA SOFIA	1316 N 8TH ST Fort Smith AR 72901	RI	0.00	0.16	0.01
3	09-08-32	12848-0005-00012-00	HAYES, DANALISA TYLER	10610 MEANDERING WAY FORT SMITH AR 72903	RV	0.00	0.14	0.14
3	09-08-32	12848-0005-00016-00	POOLE, JIMMIE	901 N 8TH ST FORT SMITH AR 72901	RI	0.00	0.19	0.19
3	09-08-32	12848-0005-00020-00	MAYBERRY, KREY LEE	1525 N 5TH ST FORT SMITH AR 72901	CI	0.00	0.48	0.48
3	09-08-32	12848-0005-00104-00	ARKANSAS STATE DEPARTMENT OF PUBLIC WELFARE	1422 N 8TH ST FORT SMITH AR 72901	EG	0.00	2.19	2.19
3	09-08-32	12848-0006-00007-00	MCKINE, RODNEY J	404 FAIRHAVEN CT STOCKBRIDGE GA 30281	RV	0.00	0.16	0.03
3	09-08-32	12848-0006-00009-00	TA, HOI VAN & NGUYEN, THANH LOAN TH	214 N 19TH ST FT SMITH AR 72901	RI	0.00	0.16	0.08
3	09-08-32	12848-0006-00010-01	SUBURBAN RAILROAD COMPANY	1318 S JOHANSON PEORIA IL 61607	PS	0.00	0.03	0.03
3	09-08-32	12848-0006-00012-00	LINCOLN YOUTH SERVICE CENTER	P O BOX 4013 FORT SMITH AR 72914	EC	0.00	0.14	0.14
3	09-08-32	12848-0006-00014-00	FT SMITH SPECIAL/HOWARD ELEMENTARY PARKING	P O BOX 1948 FORT SMITH AR 72902	ES	0.00	0.56	0.56
3	09-08-32	12848-0006-00015-01	CITY OF FORT SMITH, ARKANSAS	P O BOX 1908 FT SMITH AR 72902	EG	0.00	0.84	0.84
3	09-08-32	12848-0006-00016-00	DOLA ENTERPRISES, LLC	C/O MENDY REINTS Fort Smith AR 72903	RI	0.00	0.19	0.19
3	09-08-32	12848-0006-00017-00	MARTINEZ, JULIO CHAVARRIA	3100 NORTH P ST Fort Smith AR 72904	CI	0.00	0.31	0.31
3	09-08-32	12848-0006-00019-00	TRAVIS INVESTMENT PROPERTIES, LLC	PO BOX 6791 VAN BUREN AR 72956	CI	1.02	1.02	1.02
3	09-08-32	12848-0006-00021-00	YANCEY, JACK W LIVING TRUST	YANCEY, JACK W FORT SMITH AR 72901	CI	0.00	0.48	0.48
3	09-08-32	12848-0007-00009-00	BERMUDEZ PROPERTIES, LLC	1201 N 11TH TER BARLING AR 72923	RI	0.00	0.21	0.02
3	09-08-32	12848-0007-00011-00	MOUDY, JOE H	2020 RANCH DR SPRINGDALE AR 72762	CV	0.00	0.57	0.57
3	09-08-32	12848-0007-00012-00	TALTON, E M	2140 N 29TH FORT SMITH AR 72903	RV	0.00	0.14	0.14

MAP PAGE	SECTION TOWNSHIP RANGE	PARCEL NUMBER	OWNER NAME	* OWNER ADDRESS	*TYPE	ASSESSOR ACRE	GIS ACRE	LEVEED ACRE
3	09-08-32	12848-0007-00016-00	VILLANUEVA, JOSE A C	1023 N 8TH FORT SMITH AR 72901	RI	0.00	0.19	0.19
3	09-08-32	12848-0008-00011-00	LINCOLN YOUTH SERVICE CENTER	P O BOX 4013 FT SMITH AR 72914	EC	0.00	0.14	0.14
3	09-08-32	12848-0008-00012-00	LINCOLN YOUTH SERVICE CENTER	P O BOX 4013 FORT SMITH AR 72914	EC	0.00	0.14	0.14
3	09-08-32	12848-0008-00014-00	VO, DUNG QUOC & LUONG, LINH THI	709 S 18TH ST FORT SMITH AR 72901	RI	0.00	0.19	0.02
3	09-08-32	12848-0008-00015-00	CITY OF FORT SMITH, ARKANSAS	3301 SOUTH M ST FT SMITH AR 72903	EG	0.00	0.56	0.56
3	09-08-32	12848-0008-00016-00	CORONA-OROZCO, MARTHA &	CORTES, JARED U FORT SMITH AR 72901	RI	0.00	0.19	0.19
3	09-08-32	12848-0008-00018-00	SUBURBAN RAILROAD COMPANY	1318 S JOHANSON PEORIA IL 61607	PS	0.00	0.26	0.26
3	09-08-32	12848-0009-00011-00	LINCOLN YOUTH SERVICE	P O BOX 4013 FORT SMITH AR 72914	EC	0.00	0.14	0.14
3	09-08-32	12848-0009-00012-00	BROWN, MARVA LENA	723 NO N ST Fort Smith AR 72904	RI	0.00	0.28	0.24
3	09-08-32	12848-0009-00014-00	COUCH, WILLIAM & EILENE	860 EXCELSIOR RD Greenwood AR 72936	RI	0.00	0.19	0.12
3	09-08-32	12848-0009-00016-00	PERKINS, ARCHIE & CLINETA	2007 BEDFORD PL Bossier City LA 71111	RI	0.00	0.19	0.19
3	09-08-32	12848-0009-00019-00	TRAVIS INVESTMENT PROPERTIES, LLC	PO BOX 267 VAN BUREN AR 72956	RV	0.00	0.16	0.16
3	09-08-32	12848-0010-00011-00	FOREST OIL CORPORATION	C/O KIRKWOOD & DARBY, INC. FORTH WORTH TX 76102	CV	0.00	0.14	0.14
3	09-08-32	12848-0010-00014-00	CARTER, DONALD E SR & BILLYE J	1719 N 8TH ST FORT SMITH AR 72904	RI	0.00	0.19	0.16
3	09-08-32	12848-0010-00018-00	FIGUEROA, JUAN	1231 N 57TH PL FORT SMITH AR 72904	CI	0.00	0.60	0.60
3	09-08-32	12848-0010-00019-00	RAINEY, EVERETT & WF	5224 BIRNIE AVE FORT SMITH AR 72904	CV	0.00	0.16	0.16
3	09-08-32	12848-0010-00022-00	CITY OF FORT SMITH	801 CARNALL AVE STE 500 FORT SMITH AR 72901	CI	0.00	1.11	1.11
3	09-08-32	12848-0011-00011-00	MCKIM, BILLY	17 CRAPPIE COVE Perryville AR 72126	CV	0.00	0.14	0.14
3	09-08-32	12848-0011-00012-00	JACKSON, JAMES BENEF	5217 VIRGINIA AVE FORT SMITH AR 72904	RI	0.00	0.14	0.13
3	09-08-32	12848-0011-00014-00	WHITE, KEVIN V	1205 N 8TH ST FORT SMITH AR 72901-1330	RI	0.00	0.19	0.18
3	09-08-32	12848-0011-00016-00	PAGE, LOUIS R	1011 N 8TH ST FORT SMITH AR 72901-1326	RI	0.00	0.37	0.37
3	09-08-32	12848-0011-00018-00	COLOSO FAMILY TRUST	PO BOX 11350 FORT SMITH AR 72917	CV	0.00	0.45	0.45
3	09-08-32	12848-0011-00019-00	WEST, EPLURIVUS	1501 N 7TH ST FORT SMITH AR 72901	CV	0.00	0.16	0.16
3	09-08-32	12848-0011-00020-00	VASILIKI INVESTMENTS, LLC	2611 TOWSON AVE FORT SMITH AR 72901	CV	0.00	0.73	0.73
3	09-08-32	12848-0012-00010-00	POZADA, MARCOS & VERONICA	1504 N 11TH ST FORT SMITH AR 72901	RV	0.00	1.27	1.27
3	09-08-32	12848-0012-00011-00	FOREST OIL CORPORATION	C/O KIRKWOOD & DARBY, INC. FORTH WORTH TX 76102	CV	0.00	0.14	0.14
3	09-08-32	12848-0012-00012-00	ROBERTS, ESTHER D	715 N N ST FORT SMITH AR 72904	RI	0.00	0.14	0.12
3	09-08-32	12848-0012-00014-00	WHITE, DAVID ET AL	1201 N 8TH ST FORT SMITH AR 72901-1330	RI	0.00	0.19	0.19
3	09-08-32	12848-0012-00015-00	CITY OF FORT SMITH, ARKANSAS	P O BOX 1908 FT SMITH AR 72902	EG	0.00	0.56	0.54
3	09-08-32	12848-0012-00016-00	NATION, HESTER M.	1001 N 8TH ST FORT SMITH AR 72901-1326	RI	0.00	0.18	0.18
3	09-08-32	12848-0012-00017-00	ABILITIES UNLIMITED OF FORT SMITH,	815 N N ST FORT SMITH AR 72901	CV	0.00	0.85	0.85
3	09-08-32	12848-0012-00019-00	WEST, EPLURIVUS D.	1501 N 7TH FORT SMITH AR 72904	RI	0.00	0.16	0.16
3	09-08-32	12848-0012-00021-00	YANCEY, JACK W LIVING TRUST	YANCEY, JACK W FORT SMITH AR 72901	CI	0.00	0.96	0.96
3	09-08-32	12848-0012-00101-00	OKLAHOMA GAS & ELECTRIC	P O BOX 321 OKLAHOMA CITY OK 73101	PS	0.00	0.54	0.54
3	09-08-32	12848-0013-00011-00	FOREST OIL CORPORATION	KIRKWOOD & DARBY, INC FORT WORTH TX 76102	CV	0.00	0.28	0.28
3	09-08-32	12848-0013-00012-00	WADE, BRUCE & ESTHER	715 N N ST Fort Smith AR 72901	RI	0.00	0.14	0.14
3	09-08-32	12848-0013-00020-00	VASILIKI INVESTMENTS LLC	2701 TOWSON AVE FT SMITH AR 72901	CI	0.00	0.32	0.32
3	09-08-32	12848-0014-00012-00	ASAP INVESTMENT PROPERTIES, LLC	P.O. BOX 10282 FORT SMITH AR 72917	RI	0.00	0.14	0.14
3	09-08-32	12848-0015-00012-00	W.O.W HOLDINGS, LLC	5437 OLD UNION TOWN RD Rogers AR 72756	RI	0.00	0.14	0.14
3	09-08-32	12848-0016-00011-00	FOREST OIL CORPORATION	C/O KIRKWOOD & DARBY, INC. FORTH WORTH TX 76102	CV	0.00	0.29	0.29
3	09-08-32	12848-0016-00012-00	CHRISTIAN INVESTMENTS ETC	PO BOX 103 GREENLAND AR 72737	RV	0.00	0.14	0.14
3	09-08-32	12865-0002-00001-00	GMCM PARTNERS	1001 N 3RD ST FORT SMITH AR 72903	CI	1.08	0.86	0.86
3	09-08-32	12865-0003-00001-00	GMCM PARTNERS	1001 N 3RD ST FORT SMITH AR 72903	CI	0.00	0.52	0.52
3	09-08-32	12865-0006-00001-00	MISSOURI PACIFIC RAILROAD	FORT SMITH AR 72901	PS	0.00	0.24	0.24
3	09-08-32	12865-0008-00001-00	CITY OF FORT SMITH, ARKANSAS	FORT SMITH AR 72901	EG	0.00	0.16	0.16
3	09-08-32	12865-0010-00001-00	STRATEGIC COMMUNITY INVESTMENTS	2100 N 31ST ST Fort Smith AR 72904	RV	0.00	0.07	0.07
3	09-08-32	12865-0011-00001-00	WIDMER PLACE LLC	109 N 6TH ST FT SMITH AR 72901	RV	0.00	0.03	0.03
3	09-08-32	13375-0001-00009-00	MIZELL, JACK & CAROL	FORT SMITH AR 72901	RI	0.00	0.97	0.17

MAP PAGE	SECTION TOWNSHIP RANGE	PARCEL NUMBER	OWNER NAME	* OWNER ADDRESS	*TYPE	ASSESSOR ACRE	GIS ACRE	LEVEED ACRE
3	09-08-32	13375-0001-00011-00	BRODIE, WENDALL L & ELIZABETH	148 N 51ST ST FT SMITH AR 72903	CI	0.00	0.12	0.01
3	09-08-32	13375-0001-00018-00	CITIZEN, DAVID M	1204 N 6TH FORT SMITH AR 72901	CI	0.08	0.16	0.03
3	09-08-32	13375-0001-00020-00	VASILIKI INVESTMENTS LLC	2701 TOWSON AVE FT SMITH AR 72901	RV	0.00	0.16	0.16
3	09-08-32	13375-0002-00010-00	RA RENTALS NO 2, LLC	PO BOX 6664 FORT SMITH AR 72906	RV	0.00	0.36	0.28
3	09-08-32	13375-0002-00018-00	CITIZEN, TONIA G ROANE & DAVID M	1204 N 6TH ST FT SMITH AR 72901	RI	0.00	0.16	0.06
3	09-08-32	13375-0003-00007-00	YOUNG, BRIAN & COURTNEY	540 N CEDAR AVE Alma AR 72921	RI	0.00	0.48	0.18
3	09-08-32	13375-0003-00010-00	CITY OF FORT SMITH	MARTIN LUTHER KING JR PARK FORT SMITH AR 72904	EG	0.00	0.12	0.09
3	09-08-32	13375-0003-00013-00	WIDMER PLACE LLC	109 N 6TH ST FT SMITH AR 72901	CV	0.00	0.48	0.08
3	09-08-32	13375-0003-00018-00	BALLENGER JOINT REVOCABLE TRUST	408 AZURE HILLS VAN BUREN AR 72956	RI	0.00	0.16	0.09
3	09-08-32	13375-0003-00020-00	DELBAND, ROGHAYEH	20 BRENTWOOD CT FT SMITH AR 72908	RI	0.00	0.31	0.31
3	09-08-32	13375-0004-00006-00	COZORT, GAROLD D & SABRINA L	12818 DIAMOND LN Fort Smith AR 72916	RI	0.00	0.16	0.00
3	09-08-32	13375-0004-00007-00	SAUNDERS, ROBERT E. JR	P O BOX 86 ROLAND OK 74954	RV	0.00	0.16	0.09
3	09-08-32	13375-0004-00018-00	ARAUJO, DELFINA	2907 OSAGE ST FORT SMITH AR 72901	RI	0.00	0.16	0.13
3	09-08-32	13375-0004-00020-00	IBARRA, GUSTAVO & MARIA R RODRIGUEZ	1410 N 6TH ST FT SMITH AR 72901-1216	RI	0.00	0.16	0.16
3	09-08-32	13375-0005-00006-00	COZORT, GAROLD D & SABRINA L	12818 DIAMOND LN Fort Smith AR 72916	RI	0.00	0.16	0.01
3	09-08-32	13375-0005-00010-00	LOP LAND TRUST	C/O JEREMY WEAVER Port Saint Lucie FL 34953	RV	0.00	0.32	0.21
3	09-08-32	13375-0005-00011-00	CULPEPPER, CLIFTON J	3930 BRADLEY DR Fort Smith AR 72901	RV	0.00	0.44	0.32
3	09-08-32	13375-0005-00018-00	CITY OF FORT SMITH, ARKANSAS	P O BOX 1908 FT SMITH AR 72902	EG	0.00	0.16	0.16
3	09-08-32	13375-0006-00006-00	CITY OF FORT SMITH, ARKANSAS	P O BOX 1908 FT SMITH AR 72902	EG	0.00	0.16	0.01
3	09-08-32	13375-0006-00007-00	JACKSON, JAMES & COPELAND, LATREL BENEF	5401 VIRGINIA AVE Fort Smith AR 72904	RI	0.00	0.32	0.16
3	09-08-32	13375-0006-00010-00	MONROY, LESVIA JUDITH	4012 N ST Fort Smith AR 72904	RI	0.00	0.08	0.05
3	09-08-32	13375-0006-00011-00	CULPEPPER, CLIFTON J	3930 BRADLEY DR Fort Smith AR 72901	RV	0.00	0.16	0.10
3	09-08-32	13375-0006-00012-00	BRODIE, WENDALL L & ELIZABETH	1024 N 4TH ST FORT SMITH AR 72901-1016	CI	0.00	0.48	0.05
3	09-08-32	13375-0006-00013-00	WESTPHAL EXPLORATIONS LLC	109 N 6TH ST FORT SMITH AR 72901	CV	0.00	0.48	0.11
3	09-08-32	13375-0006-00018-00	WALDREP, ROBERT L & TERI	3308 SOUTH 54TH STREET FORT SMITH AR 72903	RV	0.00	0.16	0.16
3	09-08-32	13375-0006-00020-00	GILYARD, JAMES N & RETA K	4905 CLARENDON AVE FT SMITH AR 72904	CI	0.00	0.33	0.33
3	09-08-32	13375-0006-00025-00	MAYBERRY, KREY LEE	1525 N 5TH ST FT SMITH AR 72901	RI	0.00	0.32	0.02
3	09-08-32	13375-0007-00005-00	SMITHSON, LARRY G LIVING TRUST	PO BOX 4671 FORT SMITH AR 72914	RI	0.00	0.11	0.01
3	09-08-32	13375-0007-00016-00	SMITHSON, KENNY R	1023 7TH ST Fort Smith AR 72901	RI	0.00	0.16	0.05
3	09-08-32	13375-0007-00017-00	PORT CITY PROPERTIES, LLC	PO BOX 235 Van Buren AR 72956	RI	0.00	0.32	0.31
3	09-08-32	13375-0007-00018-00	FLURRY, LEROY	1223 N 7TH ST FT SMITH AR 72901-1316	RI	0.00	0.16	0.16
3	09-08-32	13375-0007-00025-00	MAYBERRY, KREY LEE	1525 N 5TH ST FT SMITH AR 72901	CI	0.00	0.16	0.03
3	09-08-32	13375-0008-00006-00	CITY OF FORT SMITH, ARKANSAS	P O BOX 1908 FT SMITH AR 72902	EG	0.00	0.32	0.32
3	09-08-32	13375-0008-00007-00	LOPEZ, SERGIO	3318 NEIS ST FORT SMITH AR 72904	CI	0.00	0.32	0.32
3	09-08-32	13375-0008-00016-00	KINNARD, MARK D	1115 N 7TH ST FT SMITH AR 72901-1312	RI	0.00	0.16	0.02
3	09-08-32	13375-0008-00018-00	MORENO, JAVIER REYES	1219 N 7TH ST FORT SMITH AR 72901	RI	0.00	0.16	0.16
3	09-08-32	13375-0008-00020-00	FAMOUS CHILI, INC.	1421 N 7TH ST FORT SMITH AR 72901	CI	0.00	0.35	0.35
3	09-08-32	13375-0009-00006-00	MILLER, SHERRY	1315 N 6TH ST FORT SMITH AR 72901	RI	0.00	0.16	0.16
3	09-08-32	13375-0009-00016-00	KINNARD, MARK D	1115 N 7TH ST FORT SMITH AR 72901	RV	0.00	0.16	0.02
3	09-08-32	13375-0009-00017-00	KINNARD, JESSE & WIFE	1115 N 7TH ST FT SMITH AR 72901-1314	RI	0.00	0.16	0.13
3	09-08-32	13375-0009-00018-00	JOHNSON, DENTON OR KATHERINE	820 N 12TH FORT SMITH AR 72901	RI	0.00	0.16	0.16
3	09-08-32	13375-0009-00020-00	FAMOUS CHILI INC	1421 N 7TH ST FT SMITH AR 72901	CI	0.00	0.49	0.49
3	09-08-32	13375-0010-00006-00	RIVIERA, ROBERT	1008 N 14TH STREET FT SMITH AR 72901	RV	0.00	0.16	0.15
3	09-08-32	13375-0010-00016-00	KINNARD, MARK D	1115 N 7TH ST FORT SMITH AR 72901	RV	0.00	0.16	0.02
3	09-08-32	13375-0010-00017-00	JOHNSON, ORA FAYE	1111 N 7TH ST FT SMITH AR 72901-1314	RI	0.00	0.16	0.12
3	09-08-32	13375-0010-00018-00	CITY OF FORT SMITH, ARKANSAS	P O BOX 1908 FT SMITH AR 72902	EG	0.00	0.16	0.16
3	09-08-32	13375-0011-00006-00	FERNANDEZ, GARIEL & SULEMA C/T	800 N 12TH ST Fort Smith AR 72901	CI	0.21	0.21	0.16
3	09-08-32	13375-0011-00007-00	VASILIKI INVESTMENTS LLC	2701 TOWSON AVE FT SMITH AR 72901	RV	0.00	0.32	0.32

MAP PAGE	SECTION TOWNSHIP RANGE	PARCEL NUMBER	OWNER NAME	* OWNER ADDRESS	*TYPE	ASSESSOR ACRE	GIS ACRE	LEVEED ACRE
3	09-08-32	13375-0011-00017-00	RELEFORD, PAUL E ET AL	4007 KELLEY HWY FT SMITH AR 72904	RI	0.00	0.16	0.09
3	09-08-32	13375-0011-00018-00	OZARK FINANCIAL CONSULTANTS, INC	(CHAVEZ, JOSE) Fort Smith AR 72904	RI	0.00	0.16	0.16
3	09-08-32	13375-0012-00006-00	TORRES, JAIME A & TELLEZ, ROSA F	519 NORTH M ST Fort Smith AR 72901	RI	0.00	0.12	0.01
3	09-08-32	13375-0012-00007-00	WISE CHOICE PROPERTY SOLUTIONS, LLC	16642 N HWY 94 Pea Ridge AR 72751	RI	0.00	0.32	0.32
3	09-08-32	13375-0012-00017-00	TAYLOR, PHILLIP J	PO BOX 3392 FORT SMITH AR 72913	RI	0.00	0.16	0.05
3	09-08-32	13375-0012-00018-00	SHEPPARD, EARL JR & DEBORAH	1201 N 7TH ST FT SMITH AR 72901-1316	RI	0.00	0.16	0.16
3	09-08-32	13375-0012-00019-00	FT SMITH SPECIAL/HOWARD ELEMENTARY PLAY AREA	P O BOX 1948 FORT SMITH AR 72902	ES	0.00	1.93	1.93
3	09-08-32	13375-0012-00020-00	CLARDY, WESLEY & BERTHA M	5219 WIRSING AVE FT SMITH AR 72904	RV	0.00	0.07	0.07
3	09-08-32	13375-0012-00020-01	WEST, EPLURIVUS D	10938 HAVERSHAM DR Frisco TX 75035	RI	0.00	0.09	0.09
3	09-08-32	13375-0012-00025-00	OKLAHOMA GAS & ELECTRIC	P O BOX 321 OKLAHOMA CITY OK 73101-0321	PS	0.00	0.74	0.53
3	09-08-32	13375-0016-00025-00	ODOM, JIMMY D & TINA	1701 N 6TH ST Fort Smith AR 72904	CI	0.00	1.86	0.34
3	09-08-32	15941-0001-00005-00	MCALLISTER, THOMAS F & SHARON S	415 S 9TH ST FT SMITH AR 72901	RV	0.00	0.16	0.13
3	09-08-32	15941-0002-00003-00	MCALLISTER, THOMAS & SHARON	P O BOX 4134 FORT SMITH AR 72914	RV	0.00	0.20	0.04
3	09-08-32	15941-0002-00005-00	MCALLISTER, THOMAS F & SHARON S	P O BOX 4134 FT SMITH AR 72914	RV	0.00	0.16	0.16
3	09-08-32	15941-0003-00003-00	MRW, INC	2000 MERIDIAN BLVD STE #270 FRANKLIN TN 37067	CI	0.00	0.16	0.10
3	09-08-32	15941-0003-00005-00	ART MORTGAGE BORROWER PROPCO	10 GLENLAKE PARKWAY, SUITE 800 ATLANTA GA 30328	CV	0.00	1.11	1.11
3	09-08-32	15941-0004-00003-00	MCALLISTER, TOM F & SHARON	5505 GORDON LN FORT SMITH AR 72903-2537	RV	0.00	0.16	0.16
3	09-08-32	15941-0005-00002-00	HOWELL, IRENE & JOHN B	720 N O FORT SMITH AR 72901	RV	0.00	0.16	0.04
3	09-08-32	15941-0005-00006-00	MRW, INC	2000 MERIDIAN BLVD STE # 270 FRANKLIN TN 37067	CV	0.00	0.77	0.77
3	09-08-32	15941-0006-00002-00	CERDA, ANTONIO CALVILLO & CANDEL	1530 MIDLAND BLVD FORT SMITH AR 72904	CI	0.00	0.24	0.20
3	09-08-32	15941-0006-00007-00	FLASH ENTERPRISES, LLC	3422 MIDLAND BLVD FORT SMITH AR 72904	RI	0.00	0.16	0.02
3	09-08-32	15941-0006-00008-00	MRW, INC	2000 MERIDIAN BLVD STE # 270 FRANKLIN TN 37067	CV	0.00	0.16	0.14
3	09-08-32	15941-0007-00003-00	MCALLISTER, THOMAS F & SHARON	5505 GORDON LN FORT SMITH AR 72903	CI	0.00	0.40	0.40
3	09-08-32	18867-0016-00000-00	MRW, INC	2000 MERIDIAN BLVD STE # 270 FRANKLIN TN 37067	CV	0.00	2.53	0.46
3	09-08-32	18883-0000-00275-00	CITY OF FORT SMITH (MARTIN LUTHER KING JR PARK)	MARTIN LUTHER KING JR PARK FORT SMITH AR 72904	EG	10.00	9.57	5.28
3	09-08-32	18883-0000-00276-00	ART MORTGAGE BORROWER PROPCO	10 GLENLAKE PARKWAY, SUITE 800 ATLANTA GA 30328	RV	1.50	1.60	0.92
3	09-08-32	18883-0000-00281-00	ARKANSAS & MISSOURI RAILROAD COMPAN	1519 N 4TH ST FORT SMITH AR 72901	PS	17.41	14.20	14.20
3	09-08-32	18883-0000-00281-01	ARKANSAS & MISSOURI RAILROAD	306 E EMMA ST SPRINGDALE AR 72764	CI	1.30	1.31	1.31
3	09-08-32	18883-0000-00281-03	GMCM PARTNERS	1001 N 3RD ST FORT SMITH AR 72903	CI	3.70	3.56	3.56
3	09-08-32	18883-0000-00281-04	ALLIED ENTERPRISES INC	107 NORTH COMMERCIAL SPRINGDALE AR 72764	CI	6.14	6.14	6.14
3	09-08-32	18883-0000-00282-00	ADRIAN PROPERTIES, LLC	1615 BALLMAN RD Fort Smith AR 72901	RV	4.49	5.17	5.17
3	09-08-32	18883-0000-00282-01	ADRIAN PROPERTIES, LLC	1615 BALLMAN RD Fort Smith AR 72901	RV	0.17	0.43	0.43
3	09-08-32	18883-0000-00283-00	YANCEY, JACK W	1601 N 6TH ST FT SMITH AR 72901	CI	0.34	0.31	0.31
3	09-08-32	18883-0000-00284-00	W W A COMPANY	700 LEXINGTON AVE FORT SMITH AR 72901	CI	0.34	0.32	0.32
3	09-08-32	18883-0000-00288-00	ODOM, JIMMY D & TINA	1701 N 6TH ST Fort Smith AR 72904	CI	1.45	1.44	1.44

Totals

***TYPE CODES**
Agriculture Improved AI
Agriculture Vacant AV
Agriculture Miscellaneous AM
Residential Improved RI
Residential Miscellaneous RM
Residential Vacant RV
Commercial Improved CI
Commercial Miscellaneous CM
Commercial Vacant CV

MAP PAGE	SECTION TOWNSHIP RANGE	PARCEL NUMBER	OWNER NAME	* OWNER ADDRESS	*TYPE	ASSESSOR ACRE	GIS ACRE	LEVEED ACRE
----------	------------------------	---------------	------------	-----------------	-------	---------------	----------	-------------

***TYPE CODES CONTINUED**

Industrial Improved	II
Industrial Miscellaneous	IM
Industrial Vacant	IV
Public Service	PS
Exempt	EX
Mineral	MN
Mobile home only	MH
Improvement only	IO
Void Parcel	VP
Reference Card	RC